陳瑞祺（喇沙）書院
九龍何文田常和街四號
電話：二七一一八一七五
傳真：二七六二一五五零

CHAN SUI KI (LA SALLE) COLLEGE
4 SHEUNG WO STREET, HOMANTIN,
KOWLOON, HONG KONG.
TEL : 27118175
FAX : 27621550

Circular No. 19108A

25th August, 2020

Dear Parents/Guardians,

CSK to begin new school term with online instruction (for S1)

Given the COVID-19 situation, we have made the difficult decision to begin the new school term with online instruction. However, we continue our preparation for class resumption.

Arrangements of Online Classes

1. School Calendar and Timetable

Attached please find a copy of the school calendar and class timetables for your reference (Appendices 1 & 2). The regular timetable of classroom lessons will be fully adopted for online lessons but the duration of each lesson is reduced to 35 minutes. Please refer to the timetable below:

Online Lessons (6-day cycle, 35 min/lesson)	
Form Teacher Period	08:00 – 08:15
1st Lesson	08:25 – 09:00
2nd Lesson	09:05 – 09:40
3rd Lesson	09:45 – 10:20
Recess	10:20 – 10:40
4th Lesson	10:45 – 11:20
5th Lesson	11:25 – 12:00
Lunch	12:00 – 13:05
6th Lesson	13:15 – 13:50
7th Lesson	13:55 – 14:30
8th Lesson	14:35 – 15:10

Please note that some supplementary lessons and events are scheduled after 15:10. Students should refer to the school calendar and the class timetable for details. In case of cancellation or revision, the school will inform parents and students in due course.

2. Hardware and Software

The online classes will be conducted through Microsoft Teams. Students should install Microsoft Teams and Microsoft Outlook on the devices they use the most. They should stay sign in to the Microsoft school account on these devices and turn on notifications so that they can get the updated information promptly.

Parents should ensure students are equipped with the appropriate devices for online learning. Devices with a bigger screen should be used e.g. a tablet or a personal computer **with a microphone and a webcam**. Also, there should be a stable internet connection e.g. broadband or WiFi. In case of financial difficulties, parents and students can contact the General Office (Mrs. Leung) or our school social workers for assistance.

陳瑞祺（喇沙）書院
九龍何文田常和街四號
電話：二七一一八一七五
傳真：二七六二一五五零

CHAN SUI KI (LA SALLE) COLLEGE
4 SHEUNG WO STREET, HOMANTIN,
KOWLOON, HONG KONG.
TEL : 27118175
FAX : 27621550

3. Class Procedures and Routines

The general principles for the policies and procedures of online classes are no different from those of classroom lessons. Students are expected to be well-behaved, attentive and engaged during online lessons. Students should turn on their webcams during lessons but they can hide the background.

The General Office is going to update students' records. Also, for better communication between teachers and students, students should update their Microsoft school account pictures with a passport/ID photo (in school uniform). The General Office and form teachers will download students' photos for school affairs.

Attendance will be taken during the first five minutes of each lesson including the Form Teacher Period. Students should fill in the Attendance Form by entering their class, class number and name e.g. 1A01 Chan Tai Man. Students should be punctual for roll call or they will be considered absent.

If a student is sick and unable to attend the online lessons, his parent should either call the General Office between 7:30 am and 8:00 am or send an email with the following details to absence@csklsc.edu.hk by 8:00 am : Class, Class Number, Student Name, Date of Absence, Reason, Parent's Name and Contact Number. Please put down "Leave Application" as the email subject line.

Teachers will give assignments to students during online lessons. Students should submit their assignments through Microsoft Teams by 8:15 am on the due date. Students who frequently fail to finish their assignments will be punished. Parents and students should refer to the Homework Scheme for details.

The attendance rate and the completion rate of assignments will be counted as part of the academic performance. A good attendance rate and a good completion rate of assignments are conditions for a student's promotion to next class level.

Students should respect privacy and copyright. They are not permitted to videotape, record audio or take photo of online classes. Presentations and learning materials posted on Microsoft Teams are for internal use only. Students are not permitted to share these materials with any non-school members or they will be disciplined.

If a teacher is sick or on leave, he/she will inform students of the cancellation of lessons and the arrangement of make-up lessons if any.

Students should study the Instructions to Students (Online Classes) (Appendix 3) and Microsoft Teams Expectations (Appendix 4) attached.

陳瑞祺（喇沙）書院
九龍何文田常和街四號
電話：二七一一八一七五
傳真：二七六二一五五零

CHAN SUI KI (LA SALLE) COLLEGE
4 SHEUNG WO STREET, HOMANTIN,
KOWLOON, HONG KONG.
TEL : 27118175
FAX : 27621550

First School Day

Events scheduled on the first school day i.e. 1st September, 2020 will be conducted through Microsoft Teams. Students should **wear school uniform** when joining these online events including the prayer service. Details are as follows:

Roll call:	08:30 – 08:35
Class affairs:	08:35 – 09:15
Prayer Service:	09:15 – 09:30
Learning Experience Sharing Session:	09:30 – 10:00

Collection of Learning Materials

Subject departments have prepared school-based learning materials such as workbooks and worksheets to support student learning. Parents/students should collect these learning materials from the school on Saturday 29th August 2020 (from 09:00 to 12:00) or Monday 31st August 2020 (from 09:00 to 17:00).

For enquiries, please do not hesitate to contact the General Office at 2711 8175.

Yours faithfully,

Lee Ting Leung
Principal

Encl.

1. School Calendar
2. Class Timetables & Appendix
3. Instructions to Students (for Online Classes 2020-2021)
4. Microsoft Teams Expectations

陳瑞祺(喇沙)書院
九龍何文田常和街四號
電話：二七一一八一七五
傳真：二七六二一五五零

CHAN SUI KI (LA SALLE) COLLEGE
4 SHEUNG WO STREET, HOMANTIN,
KOWLOON, HONG KONG.
TEL : 27118175
FAX : 27621550

19108A

敬啟者：

網上授課展開新學年(中一級適用)

因應新型冠狀病毒病疫情，學校將採用網上授課展開新學年，亦繼續為復課作準備。

網上課堂安排

1. 校曆表及時間表

隨函附上校曆表及各班時間表乙份(附件一及二)供家長和學生參考。網上授課將依各班時間表進行，唯每節課時縮減為 35 分鐘。時間表如下:

網上課堂(六天循環制;每節 35 分鐘)	
班主任節	08:00 – 08:15
第一節	08:25 – 09:00
第二節	09:05 – 09:40
第三節	09:45 – 10:20
小息	10:20 – 10:40
第四節	10:45 – 11:20
第五節	11:25 – 12:00
午膳	12:00 – 13:05
第六節	13:15 – 13:50
第七節	13:55 – 14:30
第八節	14:35 – 15:10

家長和學生須注意部分課堂及活動編排於 15:10 後進行，詳情見校曆表及時間表。如學校取消或修訂課堂及活動安排，將另函通告。

2. 硬件及軟件

網上課堂將以微軟應用程式 Microsoft Teams 進行。學生應在最常使用的流動裝置上安裝 Microsoft Teams 及 Microsoft Outlook，保持登入微軟學校戶口，並開啟訊息提示功能，以便取得最新資訊。

家長應檢視學生的電腦設備是否適合網上學習。學生應使用配備較大螢幕的電腦裝置，例如平板電腦、個人電腦(**附有麥克風及視像鏡頭**)及穩定上網設施，例如寬頻或 WiFi。如有經濟困難，家長和學生可聯絡校務處(梁太)或學校社工，學校將為有需要學生安排支援。

陳瑞祺(喇沙)書院
九龍何文田常和街四號
電話：二七一一八一七五
傳真：二七六二一五五零

CHAN SUI KI (LA SALLE) COLLEGE
4 SHEUNG WO STREET, HOMANTIN,
KOWLOON, HONG KONG.
TEL : 27118175
FAX : 27621550

3. 課堂常規

有關網上課堂政策和程序的原則與學校課堂並無不同。學生應守規專心上課和積極參與課堂。學生須於上課時開啟視像鏡頭，但可把背景隱藏。

為讓校務處更新學生紀錄，並讓學生與老師及其他同學更熟絡，學生須把微軟學校戶口的相片更新為學生證件相(須穿著校服)。校務處和班主任將下載學生微軟學校戶口的相片作校務用途。

每一節網上課堂(包括班主任節)開始時首五分鐘老師將進行點名，學生須於網上點名紀錄(Microsoft Form)上輸入班別、班號及姓名(例如 1A01 Chan Tai Man) 。學生如未能準時點名，該節當作缺席論。

如學生因病未能上課，家長請於上午 7:30 至上午 8:00 致電通知校務處。家長亦可於上午 8:00 前電郵學校告假(電郵地址: absence@csklsc.edu.hk)。如以電郵告假，須清楚寫上學生姓名、班別、班號、病假日期、原因、家長姓名及聯絡電話，並於電郵標題寫上「學生告假申請」。

老師將於上課時發放功課，鞏固課堂所學。學生應於到期日上午 8:15 前透過 Microsoft Teams 遞交功課。屢次欠交功課的學生將受處分。家長和學生應參閱功課計劃的處分安排。

學生的課堂出席率和習作完成進度將計算入學業成績表現，而良好的課堂出席率和良好的習作紀錄是學生升留班決定的因素。

學生應尊重私隱和版權。學生不可錄音，錄影或拍攝網上課堂。老師存放於 Microsoft Teams 的授課片段或教材，只限校內使用，供學生溫習。未經批准學生不許把有關資料傳送予校外人士，違規學生將受處分。

如老師因病或因其他職責而未能上課，老師將會通知受影響學生取消課堂，並按需要安排補堂。

隨函附上網上課堂學生須知(附件三)及學生應有表現(附件四, 只有英文版)乙份。學生應細閱有關資料。

陳瑞祺（喇沙）書院
九龍何文田常和街四號
電話：二七一一八一七五
傳真：二七六二一五五零

CHAN SUI KI (LA SALLE) COLLEGE
4 SHEUNG WO STREET, HOMANTIN,
KOWLOON, HONG KONG.
TEL : 27118175
FAX : 27621550

開學日安排

本學年開學日為2020年9月1日，當日各事項將透過Microsoft Teams進行，學生**須穿整齊校服**參與各項網上活動包括祈禱會。詳情如下:

點名:	08:30 – 08:35
班務:	08:35 – 09:15
祈禱會:	09:15 – 09:30
學習經驗分享:	09:30 – 10:00

領取學習材料

各學科已印刷校本學習材料例如習作簿及工作紙，幫助學生學習。學校將於2020年8月29日(星期六)上午9:00至正午12:00及2020年8月31日(星期一)上午9:00至下午5:00 派發學習材料，家長/學生須於上述日期到學校禮堂領取教材。

如有任何疑問，歡迎致電校務處查詢（電話 2711 8175）。

此致
各家長

陳瑞祺（喇沙）書院校長
李丁亮 啟

2020 年 8 月 25 日

附件:
1. 校曆表
2. 時間表及附錄
3. 2020-2021 網上課堂學生須知
4. Microsoft Teams Expectation (只有英文版)

Chan Sui Ki (La Salle) College School Calendar (2020 – 2021) For Students and Parents

September 2020

Sun	Mon	Tue	Wed	Thu	Fri	Sat
		1 0	***2*** 1/1	***3*** 2/1	***4*** 3/1	5
6	***7*** **Day 6**	***8*** 4/1	***9*** 5/1	***10*** 6/1	11 1/2	12
13	14 2/2	15 3/2	***16*** 4/2	17 5/2	***18***⊗ 6/2	19
20	***21*** 1/3	***22*** 2/3	***23*** 3/3	***24*** 4/3	***25*** 5/3	26
27	***28#*** 0	***29*** 6/3	***30*** 1/4			

1	First day of school year and School Opening Prayer Service 開學日及開學祈禱禮儀 S.1 – S.3: 8:30 a.m. – 9:10 a.m. S.4 – S.6: 10:00 a.m. – 10:40 a.m.
1	Learning Experience Sharing Session for S.1 – S.3 (9:10 a.m. – 9:40 a.m., Hall / Classroom) 學習經驗分享會(中一至中三)
1	Learning Experience Sharing Session for S.4 – S.6 (10:40 a.m. – 11:10 a.m., Hall / Classroom) 學習經驗分享會(中四至中六)
2-10	S.1 Assistant Form Teacher Period (3:20 p.m. – 4:00 p.m.) 中一副班主任課
4	Hall assembly S.1 – S.3 (academic & pastoral, 2:30 p.m. – 3:45 p.m.) 禮堂聚會 (中一至中三)
4	Library Talk for S.1 (3:45 p.m. – 4:00 p.m., Hall) 中一級圖書館課
8	Hall assembly S.4 – S.6 (academic & pastoral, 2:30 p.m. – 3:45 p.m.) 禮堂聚會 (中四至中六)
16	Presentation of ties to prefects (Morning Assembly, Playground) 頒發學長校呔
18	Staff Development Day 1 (PM) 教師發展日 (一) [下午]
21	Visit to Mary Help of Christians Church (S.1A) (3:15 p.m. – 4:45 p.m.) 參觀進教之佑堂 (S.1A)
22	S.1 Assistant Form Teacher Period (3:20 p.m. – 4:00 p.m.) 中一副班主任課
23	Career lesson for S.2 & S.3 – Digital resources and digital literacy (8th periods, classrooms) 中二及中三級升學及就業輔導活動
24	Multiple Pathway for S.5 (8th period, classrooms) 中五級升學及就業輔導活動
24	Career Lesson (1) for S.4 (8th Period, classrooms) 中四級升學及就業輔導活動
25	Visit to Mary Help of Christians Church (S.1B) (3:15 p.m. – 4:45 p.m.) 參觀進教之佑堂 (S.1B)
28	Inter-class Swimming Gala # 班際水運會 (Tai Wan Shan Swimming Pool, 9:00 a.m. – 1:00 p.m.)
29	S.1 Assistant Form Teacher Period (3:20 p.m. – 4:00 p.m.) 中一副班主任課
30	Celebrating the National Day (Morning Assembly, Playground) 慶祝國慶日

October 2020

Sun	Mon	Tue	Wed	Thu	Fri	Sat
				1 (■)	***2*** (■)	3
4	5 2/4	***6*** 3/4	***7*** 4/4	***8*** 5/4	***9*** 6/4	10 □
11	12 1/5	13 2/5	14 3/5	15 4/5	***16*** 5/5	17
18	19 6/5	20 1/6	***21*** 2/6	***22*** 0	***23*** 0	24
25	***26*** (■)	***27*** 0	***28*** 0	***29*** 3/6	***30*** 4/6	31

1	National Day 國慶日
2	The day following the Chinese Mid-Autumn Festival 中秋節翌日
6	Inter-class C Grade Cross Country (CSK Hall & Playground) 班際越野賽 (丙組)
7	Career Lesson (2) for S.4 (8th Period, classrooms) 中四級升學及就業輔導活動
7	Career Exploration (1) for S.5 (2:30 p.m. – 3:45 p.m., classrooms) 中五級升學及就業輔導活動
7	JUPAS talk for S.6 (8th period, Hall) 中六級升學及就業輔導活動
7-9	S.1 Assistant Form Teacher Period (3:20 p.m. – 4:00 p.m.) 中一副班主任課
9	Holy Mass (S.1A) (Lunch time, Chapel) 耶穌感恩祭 (S.1A)
9	Inter-school Swimming Competition (Division Two) Day 1 (Victoria Park Swimming Pool) 校際水運會初賽
10	PTA Annual General Meeting (PM) 家長教師會週年大會
16	SA Voting Day (4th – 5th periods, classrooms) 學生會投票日
16	Inter-class A & B Grade Cross Country (CSK Hall & Playground) 班際越野賽 (甲、乙組)
21	SA Handover Ceremony (Morning Assembly, Playground) 學生會交接禮儀
22-28	1st Term Uniform Test (S.1 – S.6) (4 days) (Reserve 30/10) 第一次統測 (中一至中六)
26	The day following the Chung Yeung Festival 重陽節翌日
28	Cemetery and Church Visitation (2:00 p.m. – 5:00 p.m.) 參觀天主教墳場及教堂
29	Career Lesson (1) for S.3 (8th Period, classrooms) 中三級升學及就業輔導活動
29	Career workshop for S.2 – Possible careers (2:30 p.m. – 3:45 p.m., classrooms) 中二級升學及就業輔導活動
29	Inter-school Swimming Competition (Division Two) Day 2 (Victoria Park Swimming Pool) 校際水運會決賽
30	Career Exploration (2) for S.5 (2:30 p.m. – 3:45 p.m., classrooms) 中五級升學及就業輔導活動
30	Talk on interview for S.6 (2:30 p.m. – 3:30 p.m., Hall) 中六級升學及就業輔導活動
30-31	Retreat (30/10 16:15 p.m. – 31/10 14:00 p.m., Shek O retreat Centre) 宗教避靜

November 2020

Sun	Mon	Tue	Wed	Thu	Fri	Sat
1	***2*** 5/6	3 6/6	***4*** 1/7	5 2/7	***6#*** 0	7
8	***9*** 3/7	***10*** 0	***11*** 4/7	12 5/7	***13*** 6/7	14 □
15	16 1/8	17 2/8	***18*** 3/8	***19*** 4/8	***20*** 5/8	21
22	23 6/8	24 1/9	25 2/9	***26*** 3/9	***27*** 4/9	28
29	30 5/9					

2	Visit to Mary Help of Christians Church (S.1C) (3:15 p.m. – 4:45 p.m.) 參觀進教之佑堂 (S.1C)
4	Visit to Mary Help of Christians Church (S.1D) (3:15 p.m. – 4:45 p.m.) 參觀進教之佑堂 (S.1D)
6	Excursion Day #旅行日
9	Career workshop for S.2 – Possible careers (2:30 p.m. – 3:45 p.m., classrooms) 中二級升學及就業輔導活動
9	Career Lesson (2) for S.3 (8th Period, classrooms) 中三級升學及就業輔導活動
10	Inter-class Athletics Meet Day 1 班際陸運會初賽 (Shamsuipo Sports Ground, 8:00 a.m. – 3:30 p.m.)
11	Career Exploration (3) for S.5 (2:30 p.m. – 3:45 p.m., classrooms) 中五級升學及就業輔導活動
13	Holy Mass (S.1B) (Lunch time, Chapel) 耶穌感恩祭 (S.1B)
14	CSK 50th Anniversary Variety Show 50 周年校慶綜合晚會
18	Reading Talk (S.2) (2:30 p.m. – 3:30 p.m., classrooms) 中二級閱讀講座
18	Career workshop for S.3 – Learning styles (2:30 p.m. – 3:45 p.m., classrooms) 中三級升學及就業輔導活動
19	SA Annual Meeting (S.4 – S.6) (8th period, Hall) 學生會周年大會 (中四至中六)
19	Inter-school Cross Country Competition (Division Two) (Aberdeen Reservoir) 校際越野賽
20	Parents' Night (S.1 – S.6) 家長之夜 (中一至中六)
21	Career Exploration (4) for S.5 – interviewing old boys (1:30 p.m. – 4:30 p.m., Hall and classrooms) 中五級升學及就業輔導活動
26	SA Annual Meeting (S.1 – S.3) (8th period, Hall) 學生會周年大會 (中一至中三)
27	Career Exploration (5) for S.5 (2:30 p.m. – 3:45 p.m., classrooms) 中五級升學及就業輔導活動
27	Career talk on EApp for 6A & 6C (8th period, classrooms) 中六級升學及就業輔導活動
27	Mental health workshop for 6B & 6D (8th period, G/F) 中六級精神健康講座
27	Graduation Ceremony (Class of 2020) 畢業典禮 (2020 中六畢業生)

■ School holiday Day 0 School day without normal lesson ***Bold and Italic*** School day with special notes □ School Activity on Saturday / Sunday ⊗ Staff Development day

(■) Public holiday [■] additional discretionary holiday # In case of cancellation of activity, the school may arrange lessons. 若活動被取消，學校可能安排上課(回校 / 網上)

Chan Sui Ki (La Salle) College School Calendar (2020 – 2021) For Students and Parents

December 2020

Sun	Mon	Tue	Wed	Thu	Fri	Sat
		1 0	2 6/9	3 1/10	***4*** 2/10	5 □
6	7 3/10	***8*** 4/10	***9*** 5/10	***10*** 6/10	***11*** 1/11	12
13	14 2/11	15 3/11	***16*** 4/11	17 5/11	***18*** 0	19
20	21 ■	22 ■	23 ■	24 ■	25 (■)	26 (■)
27 ■	28 ■	29 ■	30 ■	31 ■		

1	Inter-class Athletics Meet Day 2 班際陸運會決賽 (Shamsuipo Sports Ground, 8:00 a.m. – 1:00 p.m.)
4	Holy Mass (S.1C) (Lunch time, Chapel) 耶穌感恩祭 (S.1C)
5	Briefing session for P6 students and parents (PM) (Reserve 6/12) 中一入學簡介會
8	Simulation of the release of HKDSE result (1:10 p.m. – 3:45 p.m., Hall) 中六級升學及就業輔導活動
9-11	S.1 Assistant Form Teacher Period (3:20 p.m. – 4:00 p.m.) 中一副班主任課
16	Career talk on EApp for 6B & 6D (8th period, classrooms) 中六級升學及就業輔導活動
16	Mental health workshop for 6A & 6C (8th period, Hall) 中六級精神健康講座
18	Christmas Prayer Service & Celebration 聖誕祈禱禮儀及慶祝會 S.1 – S.3: 7:55 a.m. – 10:15 a.m. S.4 – S.6: 10:30 a.m. – 1:00 p.m.
19	Geography Field Trip (S.5 & S.6 Geography Students, Ma Shi Chau) 中五及中六級地理科考察
21	Geography Field Trip (S.4 Geography Students, Ma Shi Chau) 中四級地理科考察
21/12-2/1	Christmas & New Year Holidays 聖誕及新年假期

January 2021

Sun	Mon	Tue	Wed	Thu	Fri	Sat
					1 (■)	2 ■
3	***4*** 6/11	***5*** 1/12	***6*** 2/12	***7*** 3/12	***8*** 4/12	9
10	***11*** 5/12	***12*** 6/12	***13*** 1/13	14 2/13	***15*** 3/13	16
17	***18*** 4/13	***19*** 5/13	***20*** 6/13	***21*** 1/14	***22*** 2/14	23
24	***25*** 3/14	***26*** 4/14	***27*** 5/14	***28*** 6/14	***29*** 1/15	30
31						

4-13	Mid-year Examination (S.1 – S.5) (8 days) 中期試 (中一至中五)
15	Holy Mass (S.1D) (Lunch time, Chapel) 耶穌感恩祭 (S.1D)
15/1-2/2	S.6 Mock Examination (13 days) 中六模擬試
20/1-26/2	Read to Feed Reading Program (S.1 – S.5) 開卷助人閱讀計劃
22	CBSSA Inter-collegiate Athletics Meet (Kowloon Bay Sports Ground) 喇沙會聯校運動會
30	CSK 50th Anniversary Dinner 陳瑞祺(喇沙)書院 50 周年校慶晚宴

February 2021

Sun	Mon	Tue	Wed	Thu	Fri	Sat
	1 2/15	***2*** 3/15	***3*** 4/15	***4*** 5/15	***5*** 0	6
7 □	8 ■	9 ■	10 ■	11 ■	12 (■)	13 (■)
14 (■)	15 (■)	16 ■	17 ■	***18*** 6/15	***19*** 1/16	20
21	***22*** 2/16	***23*** 3/16	***24*** 4/16	***25*** 5/16	***26*** 6/16	27
28						

5	Music Contest 歌唱比賽 S.1 – S.3: 7:55 a.m. – 10:15 a.m. S.4 – S.5: 10:30 a.m. – 1:00 p.m.
7	Parents' Day (S.1 – S.5) 家長日 (中一至中五) [學生必須出席]
8-17	Lunar New Year's Holidays 農曆新年假期
19	Holy Mass (S.2A) (Lunch time, Chapel) 耶穌感恩祭 (S.2A)
23	Career talk for S.3 about NSS curriculum (1) (2:30 p.m. – 3:45 p.m., Hall) 中三級升學及就業輔導活動
23-25	Explain S.6 mock exam. papers (3 days) 講解中六試卷

■ School holiday Day 0 School day without normal lesson ***Bold and Italic*** School day with special notes □ School Activity on Saturday / Sunday ⊗ Staff Development day

(■) Public holiday [■] additional discretionary holiday # In case of cancellation of activity, the school may arrange lessons. 若活動被取消，學校可能安排上課(回校 / 網上)

Chan Sui Ki (La Salle) College School Calendar (2020 – 2021) For Students and Parents

March 2021

Sun	Mon	Tue	Wed	Thu	Fri	Sat
	1 1/17	***2*** 2/17	***3*** 3/17	***4*** 4/17	***5*** 5/17	6
7	8 6/17	9 1/18	***10*** 2/18	***11*** 3/18	12 4/18	13
14	15 5/18	***16*** 6/18	***17*** ⊗	***18*** 0	***19*** 0	20
21	***22*** 0	***23*** 0	***24*** 1/19	***25*** 2/19	***26*** 3/19	27
28	29 ■	30 ■	31 ■			

2-4	S.1 Assistant Form Teacher Period (3:20 p.m. – 4:00 p.m.) 中一副班主任課
3	Last school day for S.6 中六最後上課日
4	The talk on Respecting Animal Life for S.5 (2:30 p.m. – 3:45 p.m., Hall) 尊重動物生命講座 (中五)
5	Holy Mass (S.2B) (Lunch time, Chapel) 耶穌感恩祭 (S.2B)
10	Inter-school Athletics Competition (Division Two) Day 1 (Tseung Kwan O Sports Ground) 校際陸運會初賽
11	Sex Education Workshop for S.1 (1:50 p.m. – 3:10 p.m., Classrooms) 性教育講座 (中一)
11	Career talk for S.3 about NSS curriculum (2) (2:30 p.m. – 3:45 p.m., Hall) 中三級升學及就業輔導活動
16	Inter-school Athletics Competition (Division Two) Day 2 (Tseung Kwan O Sports Ground) 校際陸運會決賽
17	Staff Development Day 2 (Whole day) (Students do not need to attend school) 教師發展日 (二) [全日]，學生不用上課
18-23	2nd Term Uniform Test (S.1 – S.5) (4 days) (Reserve 26/3) 第二次統測 (中一至中五)
24	Inter-school Athletics Competition (Division Two) Day 3 (Tseung Kwan O Sports Ground) 校際陸運會決賽
25/3-15/4	Parent-child Reading Program (S.1 – S.3) 親子閱讀計劃
29/3-10/4	Easter Holidays & Ching Ming Festival 復活節及清明節假期

April 2021

Sun	Mon	Tue	Wed	Thu	Fri	Sat
				1 ■	2 (■)	3 (■)
4 (■)	5 (■)	6 (■)	7 ■	8 ■	9 ■	10 ■
11	***12*** 4/19	***13*** 5/19	***14*** 6/19	***15*** 1/20	***16*** 2/20	17
18	***19*** 3/20	***20*** 4/20	***21*** 5/20	***22*** 6/20	***23*** 1/21	24
25	26 2/21	***27*** 3/21	***28*** 4/21	***29*** 5/21	***30*** 6/21	

14-16	School Book Fair (8:30 a.m. – 4:30 p.m., Hall) [13/4 Preparation] 學校書展
16	Holy Mass (S.2C) (Lunch time, Chapel) 耶穌感恩祭 (S.2C)
19	Career talk on streaming for S.3 (2:30 p.m. – 3:30 p.m., Hall) 中三級升學及就業輔導活動
19-23	S.5 English SBA (3:20 p.m. – 6:00 p.m., classrooms) 中五級英文科校本評核
20	Career workshop (1) for S.4 (2:30 p.m. – 3:45 p.m., classrooms) 中四級升學及就業輔導活動
20/4-4/5	Annual Assignment checking (Collection of assignments) (S.1 – S.5) 周年課檢 (收集功課)
27	Blood Donation Day (S.4 – S.6) (9:00 a.m. – 3:00 p.m., Hall) 捐血日 (中四至中六)
27 or 28	S.3 Territory-wide System Assessment (TSA) Day – speaking assessments for Chinese and English (reserve 30/4) 中三全港性系統評估 (中、英)
28	Career workshop (2) for S.4 (2:30 p.m. – 3:45 p.m., classrooms) 中四級升學及就業輔導活動
29	Joyful Fruit Day (Lunch time, Covered Playground) 開心水果日
30	Parents' Night (S.1, S.2, S.4, S.5) (6:30 p.m. – 8:00 p.m.) (Classroom) 家長之夜 (中一、中二、中四及中五)
30	S.3 Parents' Night (Career Guidance) (6:00 p.m. – 8:00 p.m.) (Hall & classroom) 中三家長之夜

May 2021

Sun	Mon	Tue	Wed	Thu	Fri	Sat
						1 (■)
2	***3*** 1/22	***4*** 2/22	***5*** 3/22	***6*** 4/22	7 [■]	8
9	10 5/22	***11*** 6/22	***12*** 1/23	***13*** 2/23	***14*** 3/23	15
16	***17*** 4/23	***18*** 5/23	***19*** (■)	***20*** 6/23	***21*** 1/24	22
23	***24*** 2/24	25 3/24	***26*** 4/24	27 5/24	28 6/24	29
30	31 1/25					

1	Labour Day 勞動節
3-6	Founder's Week (Lunch time, Covered Playground) 聖約翰喇沙周
6	Founder's Day Mass S.1 – S.3 (2nd – 3rd periods, Hall) 聖約翰喇沙感恩祭(中一至中三)
6	Founder's Day Mass S.4 – S.5 (4th – 5th periods, Hall) 聖約翰喇沙感恩祭(中四至中五)
7	La Salle Day [■] 喇沙日
11-18	Visual Arts Exhibition [10/5 Preparation] 視藝展覽 (12:30 p.m. – 1:00 p.m. & 3:15 p.m. – 4:15 p.m., Hall)
14	Holy Mass (S.2D) (Lunch time, Chapel) 耶穌感恩祭 (S.2D)
17	Civic Education Talk for S4 (2:30 p.m. – 3:20 p.m, Hall) 中四級公民教育講座
17	Introduction to SLP for S.5 (8th period, classrooms) 中五級升學及就業輔導活動
19	Birthday of the Buddha 佛誕
20,21,24	S.1 Assistant Form Teacher Period (3:20 p.m. – 4:00 p.m.) 中一副班主任課
26	Interactive Drama (ICAC) for S.4 (2:30 p.m. – 3:45 p.m., Hall) 中四廉政互動劇場

■ School holiday Day 0 School day without normal lesson ***Bold and Italic*** School day with special notes ☐ School Activity on Saturday / Sunday ⊗ Staff Development day

(■) Public holiday [■] additional discretionary holiday # In case of cancellation of activity, the school may arrange lessons. 若活動被取消，學校可能安排上課(回校 / 網上)

Chan Sui Ki (La Salle) College School Calendar (2020 – 2021) For Students and Parents

June 2021

Sun	Mon	Tue	Wed	Thu	Fri	Sat
		1 2/25	2 3/25	3 4/25	4 5/25	5
6	7 6/25	***8***⊗ 1/26	***9*** 0	***10*** 0	***11*** 0	12
13	14 (■)	***15*** 0	***16*** 0	***17*** 0	***18*** 0	19
20	***21*** 0	***22*** 0	***23*** 0	***24*** 0	25 0	26
27	***28*** 0	***29*** 0	***30*** 0			

8	Staff Development Day 3 (PM) 教師發展日 (三) [下午]
9-24	Final Examination (S.1 – S.5) (11 days)(12/6, 19/6 and 25/6 make-up days) 期終考試 (中一至中五)
14	Tuen Ng Festival 端午節
16-17	S.3 Territory-wide System Assessment (TSA) Days – written assessments for Chinese, English and Mathematics (reserve 21/6) 中三全港性系統評估 (中、英、數)
26	Career Live for S.5A & S.5C (9:00 a.m. – 12:00 noon., Wan Chai) 中五級職業體驗遊戲
28	Post-examination activities start 試後活動開始
28	Career Workshop for S.2 – Workshop on Money Management (9:00 a.m. – 11:00 a.m., Hall) 中二級升學及就業輔導活動
28	Career workshop for S.4 – Building my City (1:30 p.m. – 5:30 p.m., classrooms) 中四級升學及就業輔導活動
29	Career Live for S.5B & S.5D (2:15 p.m. – 5:30 p.m., Wan Chai) 中五級職業體驗遊戲
30/6&2/7	Normal lesson for mark checking 核對試卷

July 2021

Sun	Mon	Tue	Wed	Thu	Fri	Sat
				1 (■)	***2*** 0	3
4	***5*** 0	***6*** 0	***7*** 0	***8*** 0	***9*** 0	10
11	12 0	***13*** 0	***14*** 0	***15*** 0	16 ■	17 ■
18 ■	19 ■	20 ■	21 ■	22 ■	23 ■	24 ■
25 ■	26 ■	27 ■	28 ■	29 ■	30 ■	31 ■

1	HKSAR Establishment Day 香港特別行政區成立紀念日
3	Geography Field Trip (S.4 & S.5 Geography Students, Tung Ping Chau) 中四及中五級地理科考察
5	Speech Day 畢業典禮
5-6	Leadership Training Camp 領袖訓練營
7	Deadline for application of dropping of elective subjects for 2021/22 申請退修選修科目截止日期
8-9	Pre-S1 Registration 中一註冊日
10	Career Talk for the release of HKDSE Result for S.6 (10:00 a.m. – 12:00 noon) 中六級升學及就業輔導活動
13	Pre-S.1 HK Attainment Test 2021 中一入學前香港學科測驗
14	Date of release of HKDSE result 香港中學文憑試放榜
15	School Closing Ceremony 散學祈禱禮儀 S.1 – S.3 7:55 a.m. – 10:00 a.m. S.4 – S.5 9:55 a.m. – 12:00 noon
16/7-31/8	Summer Holidays 暑假

August 2021

Sun	Mon	Tue	Wed	Thu	Fri	Sat
1 ■	2 ■	3 ■	4 ■	5 ■	6 ■	7 ■
8 ■	9 ■	10 ■	11 ■	12 ■	13 ■	14 ■
15 ■	16 ■	17 ■	18 ■	19 ■	20 ■	21 ■
22 ■	23 ■	24 ■	25 ■	26 ■	27 ■	28 ■
29 ■	30 ■	31 ■				

9-12	Pre-S.6 Revision Test (Reserve 13/8) 中五測驗
21	Induction Day for new students and their parents (PM) (Reserve 22/8) 新生家長輔導日 (下午)

■ School holiday Day 0 School day without normal lesson ***Bold and Italic*** School day with special notes ☐ School Activity on Saturday / Sunday ⊗ Staff Development day

(■) Public holiday [■] additional discretionary holiday # In case of cancellation of activity, the school may arrange lessons. 若活動被取消，學校可能安排上課(回校 / 網上)

R-TTL005-E

CHAN SUI KI (LA SALLE) COLLEGE
Class Timetable and Class Teacher Timetable

English Supplementary Reading Lesson
(VK, 102, Mon 12:00-12:30)
S1 Assistant Form Teacher Period (KWC, 102, 15:20-16:00)

School Year : 2020/2021

Class : F1A Home Room : 102(102)
Data Set Description(Result Set Description) : Timetable2020-2021 (Timetable2020-2021Set1)
Class Teacher(Teacher Short Name) : TSE, WAI FAN(WFT)
Winter Duration : 01/09/2020-31/08/2021

Class Timetable

	Day1	Day2	Day3	Day4	Day5	Day6
07:55-08:10	Pre-School Assembly	Pre-School Assembly	Pre-School Assembly	Pre-School Assembly	Pre-School Assembly	Pre-School Assembly
(0) 08:10-08:20	FTP, WFT, 102	FTP, WFT, 102	FTP, WFT, 102	FTP, KWC, 102	FTP, KWC, 102	FTP, KWC, 102
(1) 08:20-09:00	ENG, RT, 101 ENG, VK, 102 ENG, WST, 103	IH, KL, 102	IH, KL, 102	CHIN, KWC, 102	MATH, KKL, 102	E&RE, TG98, 102
(2) 09:00-09:40	MUS, AL, 522	E&RE, TG98, 102	MATH, KKL, 102	ENG, VK, 102 ENG, SFL, 112 ENG, WST, 103	ENG, VK, 102 ENG, SFL, 112 ENG, WST, 103	PE, KVV, PG1
(3) 09:40-10:20	IH, KL, 102	SCJ, CKW, 102	ENG, VK, 102 ENG, SFL, 112 ENG, WST, 103	ENG, VK, 102 ENG, SFL, 112 ENG, WST, 103	ENG, VK, 102 ENG, SFL, 112 ENG, WST, 103	PE, KVV, PG1
10:20-10:40	Recess	Recess	Recess	Recess	Recess	Recess
(4) 10:40-11:20	ENG, VK, 102 ENG, SFL, 112 ENG, WST, 103	ENG, RT, 101 ENG, VK, 102 ENG, SFL, 112	SCJ, CKW, 311	CL, KCC, 224	CHIN, KWC, 102	ENG, RT, 101 ENG, SFL, 112 ENG, WST, 103
(5) 11:20-12:00	CHIN, KWC, 102	CHIN, KWC, 102	SCJ, CKW, 311	CL, KCC, 224	CHIN, KWC, 102	IH, KL, 102
12:00-13:05	Lunch	Lunch	Lunch	Lunch	Lunch	Lunch
(6) 13:10-13:50	VA, MT, 512	MATH, KKL, 102	CHIN, KWC, 102	MATH, KKL, 102	CHIS, WFT, 102	CHIN, KWC, 102
(7) 13:50-14:30	VA, MT, 512	PTH, LYM, 102	CHIS, WFT, 102	SCJ, CKW, 311	SCJ, CKW, 311	MATH, KKL, 102
(8) 14:30-15:10	SCJ, CKW, 311	MUS, AL, 522	Home, WFT, 102	IH, KL, 102	IH, KL, 102	MATH, KKL, 102

CHAN SUI KI (LA SALLE) COLLEGE

Class Timetable and Class Teacher Timetable

School Year : 2020/2021

Class : F1A Home Room : 102(102)

Data Set Description(Result Set Description) : Timetable2020-2021 (Timetable2020-2021Set1)

Class Teacher(Teacher Short Name) : TSE, WAI FAN(WFT)

Winter Duration : 01/09/2020-31/08/2021

Teacher Group	Teacher Short Name	Teacher Name
TG98	KYK	Kiang Kwok Yuen
	MC	CUA Michael Sia Lu

R-TTL005-E

CHAN SUI KI (LA SALLE) COLLEGE

Class Timetable and Class Teacher Timetable

English Supplementary Reading Lesson
(MKT, 103, Mon 12:00-12:30)
S1 Assistant Form Teacher Period (KCC, 103, 15:20-16:00)

School Year : 2020/2021

Class : F1B Home Room : 103(103)

Data Set Description(Result Set Description) : Timetable2020-2021 (Timetable2020-2021Set1)

Class Teacher(Teacher Short Name) : LEUNG, WAN LING DORIS(WLL)

Winter Duration : 01/09/2020-31/08/2021

Class Timetable

	Day1	Day2	Day3	Day4	Day5	Day6
07:55-08:10	Pre-School Assembly	Pre-School Assembly	Pre-School Assembly	Pre-School Assembly	Pre-School Assembly	Pre-School Assembly
(0) 08:10-08:20	FTP, WLL, 103	FTP, WLL, 103	FTP, WLL, 103	FTP, KCC, 103	FTP, KCC, 103	FTP, KCC, 103
(1) 08:20-09:00	ENG, RT, 101 ENG, VK, 102 ENG, WST, 103	MATH, KCC, 103	MATH, KCC, 103	E&RE, TG98, 103	IH, KL, 103	CHIN, WLL, 103
(2) 09:00-09:40	IH, KL, 103	VA, MT, 512	IH, KL, 103	ENG, VK, 102 ENG, SFL, 112 ENG, WST, 103	ENG, VK, 102 ENG, SFL, 112 ENG, WST, 103	CHIN, WLL, 103
(3) 09:40-10:20	MUS, AL, 522	VA, MT, 512	ENG, VK, 102 ENG, SFL, 112 ENG, WST, 103	ENG, VK, 102 ENG, SFL, 112 ENG, WST, 103	ENG, VK, 102 ENG, SFL, 112 ENG, WST, 103	SCJ, CKW, 311
10:20-10:40	Recess	Recess	Recess	Recess	Recess	Recess
(4) 10:40-11:20	ENG, VK, 102 ENG, SFL, 112 ENG, WST, 103	ENG, RT, 101 ENG, VK, 102 ENG, SFL, 112	PE, LHW, PG1	SCJ, CKW, 311	SCJ, CKW, 311	ENG, RT, 101 ENG, SFL, 112 ENG, WST, 103
(5) 11:20-12:00	PTH, LYM, 103	CHIN, WLL, 103	PE, LHW, PG1	CHIN, WLL, 103	CHIS, WFT, 103	E&RE, TG98, 103
12:00-13:05	Lunch	Lunch	Lunch	Lunch	Lunch	Lunch
(6) 13:10-13:50	CHIN, WLL, 103	IH, KL, 103	MUS, AL, 522	IH, KL, 103	MATH, KCC, 103	IH, KL, 103
(7) 13:50-14:30	SCJ, CKW, 103	SCJ, CKW, 311	CHIN, WLL, 103	CL, KCC, 224	MATH, KCC, 103	MATH, KCC, 103
(8) 14:30-15:10	MATH, KCC, 103	SCJ, CKW, 311	Home, WLL, 103	CL, KCC, 224	CHIN, WLL, 103	CHIS, WFT, 103

CHAN SUI KI (LA SALLE) COLLEGE

Class Timetable and Class Teacher Timetable

School Year : 2020/2021

Class : F1B Home Room : 103(103)

Data Set Description(Result Set Description) : Timetable2020-2021 (Timetable2020-2021Set1)

Class Teacher(Teacher Short Name) : LEUNG, WAN LING DORIS(WLL)

Winter Duration : 01/09/2020-31/08/2021

Teacher Group	Teacher Short Name	Teacher Name
TG98	KYK	Kiang Kwok Yuen
	MC	CUA Michael Sia Lu

R-TTL005-E

CHAN SUI KI (LA SALLE) COLLEGE

Class Timetable and Class Teacher Timetable

English Supplementary Reading Lesson
(MHF, 104, Mon 12:00-12:30)
S1 Assistant Form Teacher Period (LHW, 104, 15:20-16:00)

School Year : 2020/2021

Class : F1C Home Room : 104(104)

Data Set Description(Result Set Description) : Timetable2020-2021 (Timetable2020-2021Set1)

Class Teacher(Teacher Short Name) : Chan Ka Yu James(KYC)

Winter Duration : 01/09/2020-31/08/2021

Class Timetable

	Day1	Day2	Day3	Day4	Day5	Day6
07:55-08:10	Pre-School Assembly	Pre-School Assembly	Pre-School Assembly	Pre-School Assembly	Pre-School Assembly	Pre-School Assembly
(0) 08:10-08:20	FTP, KYC, 104	FTP, KYC, 104	FTP, KYC, 104	FTP, LHW, 104	FTP, LHW, 104	FTP, LHW, 104
(1) 08:20-09:00	CHIN, WLL, 112 CHIN, KWC, 104	CHIS, KYC, 104	CHIN, WLL, 112 CHIN, KWC, 104	PTH, LYM, 104	MATH, LHW, 104	IH, KL, 104
(2) 09:00-09:40	SCJ, CKW, 311	ENG, RT, 101 ENG, HKW, 105 ENG, FL, 112	CL, MKL, 224	E&RE, TG98, 104	MATH, LHW, 104	SCJ, CKW, 104
(3) 09:40-10:20	SCJ, CKW, 311	ENG, RT, 101 ENG, TFC, 104 ENG, HKW, 105	CL, MKL, 224	SCJ, CKW, 311	SCJ, CKW, 311	CHIN, WLL, 112 CHIN, KWC, 104
10:20-10:40	Recess	Recess	Recess	Recess	Recess	Recess
(4) 10:40-11:20	VA, MT, 512	E&RE, TG98, 104	ENG, TFC, 104 ENG, HKW, 105 ENG, FL, 112	ENG, TFC, 104 ENG, HKW, 105 ENG, FL, 112	MUS, AL, 522	PE, LHW, PG1
(5) 11:20-12:00	VA, MT, 512	SCJ, CKW, 311	ENG, TFC, 104 ENG, HKW, 105 ENG, FL, 112	IH, KL, 104	IH, KL, 104	PE, LHW, PG1
12:00-13:05	Lunch	Lunch	Lunch	Lunch	Lunch	Lunch
(6) 13:10-13:50	MATH, LHW, 104	CHIN, WLL, 112 CHIN, KWC, 104	IH, KL, 104	MATH, LHW, 104	CHIN, WLL, 112 CHIN, KWC, 104	MATH, LHW, 104
(7) 13:50-14:30	IH, KL, 104	IH, KL, 104	CHIS, KYC, 104	MUS, AL, 522	CHIN, WLL, 112 CHIN, KWC, 104	ENG, TFC, 104 ENG, HKW, 105 ENG, FL, 112
(8) 14:30-15:10	ENG, RT, 101 ENG, TFC, 104 ENG, FL, 112	MATH, LHW, 104	Home, KYC, 104	CHIN, WLL, 112 CHIN, KWC, 104	ENG, TFC, 104 ENG, HKW, 105 ENG, FL, 112	ENG, TFC, 104 ENG, HKW, 105 ENG, FL, 112

CHAN SUI KI (LA SALLE) COLLEGE

Class Timetable and Class Teacher Timetable

School Year : 2020/2021

Class : F1C Home Room : 104(104)

Data Set Description(Result Set Description) : Timetable2020-2021 (Timetable2020-2021Set1)

Class Teacher(Teacher Short Name) : Chan Ka Yu James(KYC)

Winter Duration : 01/09/2020-31/08/2021

Teacher Group	Teacher Short Name	Teacher Name
TG98	KYK	Kiang Kwok Yuen
	MC	CUA Michael Sia Lu

R-TTL005-E

CHAN SUI KI (LA SALLE) COLLEGE

Class Timetable and Class Teacher Timetable

English Supplementary Reading Lesson
(TFC, 105, Mon 12:00-12:30)
S1 Assistant Form Teacher Period (KYK, 105, 15:20-16:00)

School Year : 2020/2021

Class : F1D Home Room : 105(105)

Class Teacher(Teacher Short Name) : Lok Ho Kit(HKL)

Data Set Description(Result Set Description) : Timetable2020-2021 (Timetable2020-2021Set1)

Winter Duration : 01/09/2020-31/08/2021

Class Timetable

	Day1	Day2	Day3	Day4	Day5	Day6
07:55-08:10	Pre-School Assembly	Pre-School Assembly	Pre-School Assembly	Pre-School Assembly	Pre-School Assembly	Pre-School Assembly
(0) 08:10-08:20	FTP, HKL, 105	FTP, HKL, 105	FTP, HKL, 105	FTP, KYK, 105	FTP, KYK, 105	FTP, KYK, 105
(1) 08:20-09:00	CHIN, MT, 105	CHIN, MT, 105	PTH, HTT, 105	IH, YLW, 105	IH, YLW, 105	IH, YLW, 105
(2) 09:00-09:40	CHIN, MT, 105	ENG, RT, 101 ENG, HKW, 105 ENG, FL, 112	SCJ, CKW, 105	SCJ, CKW, 311	SCJ, CKW, 311	VA, MT, 512
(3) 09:40-10:20	MATH, HKL, 105	ENG, RT, 101 ENG, TFC, 104 ENG, HKW, 105	IH, YLW, 105	CHIN, MT, 105	MATH, HKL, 105	VA, MT, 512
10:20-10:40	Recess	Recess	Recess	Recess	Recess	Recess
(4) 10:40-11:20	SCJ, CKW, 311	IH, YLW, 105	ENG, TFC, 104 ENG, HKW, 105 ENG, FL, 112	ENG, TFC, 104 ENG, HKW, 105 ENG, FL, 112	CL, MKL, 224	SCJ, CKW, 311
(5) 11:20-12:00	CHIS, WFT, 105	E&RE, TG98, 105	ENG, TFC, 104 ENG, HKW, 105 ENG, FL, 112	E&RE, TG98, 105	CL, MKL, 224	SCJ, CKW, 311
12:00-13:05	Lunch	Lunch	Lunch	Lunch	Lunch	Lunch
(6) 13:10-13:50	MUS, AL, 522	MATH, HKL, 105	CHIN, MT, 105	MATH, HKL, 105	CHIN, MT, 105	CHIN, MT, 105
(7) 13:50-14:30	IH, YLW, 105	PE, KVV, PG1	MATH, HKL, 105	MATH, HKL, 105	MUS, AL, 522	ENG, TFC, 104 ENG, HKW, 105 ENG, FL, 112
(8) 14:30-15:10	ENG, RT, 101 ENG, TFC, 104 ENG, FL, 112	PE, KVV, PG1	Home, HKL, 105	CHIS, WFT, 105	ENG, TFC, 104 ENG, HKW, 105 ENG, FL, 112	ENG, TFC, 104 ENG, HKW, 105 ENG, FL, 112

CHAN SUI KI (LA SALLE) COLLEGE

Class Timetable and Class Teacher Timetable

School Year : 2020/2021

Class : F1D Home Room : 105(105)

Data Set Description(Result Set Description) : Timetable2020-2021 (Timetable2020-2021Set1)

Class Teacher(Teacher Short Name) : Lok Ho Kit(HKL)

Winter Duration : 01/09/2020-31/08/2021

Teacher Group	Teacher Short Name	Teacher Name
TG98	KYK	Kiang Kwok Yuen
	MC	CUA Michael Sia Lu

CHAN SUI KI (LA SALLE) COLLEGE

Class Timetable and Class Teacher Timetable

School Year : 2020/2021

Class : F2A Home Room : 202(202)

Data Set Description(Result Set Description) : Timetable2020-2021 (Timetable2020-2021Set1)

Class Teacher(Teacher Short Name) : Lau Man Kit(MKL)

Winter Duration : 01/09/2020-31/08/2021

Class Timetable

	Day1	Day2	Day3	Day4	Day5	Day6
07:55-08:10	Pre-School Assembly	Pre-School Assembly	Pre-School Assembly	Pre-School Assembly	Pre-School Assembly	Pre-School Assembly
(0) 08:10-08:20	FTP, MKL, 202	FTP, MKL, 202	FTP, MKL, 202	FTP, WHL, 202	FTP, WHL, 202	FTP, WHL, 202
(1) 08:20-09:00	ENG, MHF, 202 ENG, MKT, 203 ENG, HKW, 201	ENG, MHF, 202 ENG, MKT, 203 ENG, HKW, 201	ENG, MHF, 202 ENG, MKT, 203 ENG, HKW, 201	ENG, MHF, 202 ENG, MKT, 203 ENG, HKW, 201	IH, OLH, 202	IH, OLH, 202
(2) 09:00-09:40	IH, OLH, 202	CL, MKL, 224	ENG, MHF, 202 ENG, MKT, 203 ENG, HKW, 201	ENG, MHF, 202 ENG, MKT, 203 ENG, HKW, 201	MATH, MKL, 202	ENG, MHF, 202 ENG, MKT, 203 ENG, HKW, 201
(3) 09:40-10:20	MATH, MKL, 202	CL, MKL, 224	IH, OLH, 202	IH, OLH, 202	CHIN, WLL, 202	MATH, MKL, 202
10:20-10:40	Recess	Recess	Recess	Recess	Recess	Recess
(4) 10:40-11:20	MUS, YMC, 522	PE, WHL, PG1	CHIN, WLL, 202	MATH, MKL, 202	PTH, HTT, 202	VA, MT, 512
(5) 11:20-12:00	CHIN, WLL, 202	PE, WHL, PG1	CHIN, WLL, 202	MUS, YMC, 522	E&RE, KYK, 202	VA, MT, 512
12:00-13:05	Lunch	Lunch	Lunch	Lunch	Lunch	Lunch
(6) 13:10-13:50	SCJ, TLP, 311	MATH, MKL, 202	MATH, MKL, 202	CHIN, WLL, 202	ENG, MHF, 202 ENG, MKT, 203 ENG, HKW, 201	CHIN, WLL, 202
(7) 13:50-14:30	SCJ, TLP, 311	IH, OLH, 202	MATH, MKL, 202	CHIS, WLL, 202	ENG, MHF, 202 ENG, MKT, 203 ENG, HKW, 201	E&RE, KYK, 202
(8) 14:30-15:10	CHIS, WLL, 202	CHIN, WLL, 202	Home, MKL, 202	SCJ, TLP, 311	SCJ, TLP, 311	SCJ, TLP, 311

CHAN SUI KI (LA SALLE) COLLEGE

Class Timetable and Class Teacher Timetable

School Year : 2020/2021

Class : F2B Home Room : 203(203)

Data Set Description(Result Set Description) : Timetable2020-2021 (Timetable2020-2021Set1)

Class Teacher(Teacher Short Name) : Ho Chi Ho(CHH)

Winter Duration : 01/09/2020-31/08/2021

Class Timetable

	Day1	Day2	Day3	Day4	Day5	Day6
07:55-08:10	Pre-School Assembly	Pre-School Assembly	Pre-School Assembly	Pre-School Assembly	Pre-School Assembly	Pre-School Assembly
(0) 08:10-08:20	FTP, CHH, 203	FTP, CHH, 203	FTP, CHH, 203	FTP, KC, 203	FTP, KC, 203	FTP, KC, 203
(1) 08:20-09:00	ENG, MHF, 202 ENG, MKT, 203 ENG, HKW, 201	ENG, MHF, 202 ENG, MKT, 203 ENG, HKW, 201	ENG, MHF, 202 ENG, MKT, 203 ENG, HKW, 201	ENG, MHF, 202 ENG, MKT, 203 ENG, HKW, 201	VA, MT, 512	CHIN, KC, 203
(2) 09:00-09:40	CL, MHS, 224	SCJ, CHH, 311	ENG, MHF, 202 ENG, MKT, 203 ENG, HKW, 201	ENG, MHF, 202 ENG, MKT, 203 ENG, HKW, 201	VA, MT, 512	ENG, MHF, 202 ENG, MKT, 203 ENG, HKW, 201
(3) 09:40-10:20	CL, MHS, 224	SCJ, CHH, 311	SCJ, CHH, 311	MATH, KHN, 203 MATH, KMC, 201	MATH, KHN, 203 MATH, KMC, 201	MATH, KHN, 203 MATH, KMC, 201
10:20-10:40	Recess	Recess	Recess	Recess	Recess	Recess
(4) 10:40-11:20	MATH, KHN, 203 MATH, KMC, 201	CHIS, WLL, 203	CHIN, KC, 203	CHIN, KC, 203	CHIN, KC, 203	IH, OLH, 203
(5) 11:20-12:00	MATH, KHN, 203 MATH, KMC, 201	CHIN, KC, 203	MATH, KHN, 203 MATH, KMC, 201	CHIN, KC, 203	SCJ, CHH, 311	CHIS, WLL, 203
12:00-13:05	Lunch	Lunch	Lunch	Lunch	Lunch	Lunch
(6) 13:10-13:50	IH, OLH, 203	MUS, YMC, 522	IH, OLH, 203	IH, OLH, 203	ENG, MHF, 202 ENG, MKT, 203 ENG, HKW, 201	E&RE, KYK, 203
(7) 13:50-14:30	E&RE, KYK, 203	MATH, KHN, 203 MATH, KMC, 201	PTH, HTT, 203	PE, LHW, PG1	ENG, MHF, 202 ENG, MKT, 203 ENG, HKW, 201	SCJ, CHH, 311
(8) 14:30-15:10	CHIN, KC, 203	IH, OLH, 203	Home, CHH, 203	PE, LHW, PG1	IH, OLH, 203	MUS, YMC, 522

CHAN SUI KI (LA SALLE) COLLEGE

Class Timetable and Class Teacher Timetable

School Year : 2020/2021

Class : F2C Home Room : 204(204)

Data Set Description(Result Set Description) : Timetable2020-2021 (Timetable2020-2021Set1)

Class Teacher(Teacher Short Name) : Ng Ka Ho(KHN)

Winter Duration : 01/09/2020-31/08/2021

Class Timetable

	Day1	Day2	Day3	Day4	Day5	Day6
07:55-08:10	Pre-School Assembly	Pre-School Assembly	Pre-School Assembly	Pre-School Assembly	Pre-School Assembly	Pre-School Assembly
(0) 08:10-08:20	FTP, KHN, 204	FTP, KHN, 204	FTP, KHN, 204	FTP, MT, 204	FTP, MT, 204	FTP, MT, 204
(1) 08:20-09:00	MUS, YMC, 522	ENG, VK, 204	SCJ, TLP, 311	IH, KL, 204	SCJ, TLP, 311	ENG, VK, 204
(2) 09:00-09:40	CHIN, YSC, 204 CHIN, YYK, 201	MATH, KHN, 204	SCJ, TLP, 311	CL, MKL, 224	E&RE, KYK, 204	ENG, VK, 204
(3) 09:40-10:20	CHIN, YSC, 204 CHIN, YYK, 201	CHIS, WLL, 204	CHIN, YSC, 204 CHIN, YYK, 201	CL, MKL, 224	IH, KL, 204	IH, KL, 204
10:20-10:40	Recess	Recess	Recess	Recess	Recess	Recess
(4) 10:40-11:20	IH, KL, 204	MUS, YMC, 522	MATH, KHN, 204	MATH, KHN, 204	CHIN, YSC, 204 CHIN, YYK, 201	CHIN, YSC, 204 CHIN, YYK, 201
(5) 11:20-12:00	ENG, VK, 204	CHIN, YSC, 204 CHIN, YYK, 201	IH, KL, 204	SCJ, TLP, 311	PTH, HTT, 204	MATH, KHN, 204
12:00-13:05	Lunch	Lunch	Lunch	Lunch	Lunch	Lunch
(6) 13:10-13:50	MATH, KHN, 204	VA, MT, 512	ENG, VK, 204	CHIN, YSC, 204 CHIN, YYK, 201	MATH, KHN, 204	SCJ, TLP, 311
(7) 13:50-14:30	PE, KVV, PG1	VA, MT, 512	ENG, VK, 204	ENG, VK, 204	MATH, KHN, 204	CHIS, WLL, 204
(8) 14:30-15:10	PE, KVV, PG1	IH, KL, 204	Home, KHN, 204	ENG, VK, 204	ENG, VK, 204	E&RE, KYK, 204

CHAN SUI KI (LA SALLE) COLLEGE

Class Timetable and Class Teacher Timetable

School Year : 2020/2021

Class : F2D Home Room : 205(205)

Class Teacher(Teacher Short Name) : LAU, KA YEE KATIE(KL)

Data Set Description(Result Set Description) : Timetable2020-2021 (Timetable2020-2021Set1)

Winter Duration : 01/09/2020-31/08/2021

Class Timetable

	Day1	Day2	Day3	Day4	Day5	Day6
07:55-08:10	Pre-School Assembly	Pre-School Assembly	Pre-School Assembly	Pre-School Assembly	Pre-School Assembly	Pre-School Assembly
(0) 08:10-08:20	FTP, KL, 205	FTP, KL, 205	FTP, KL, 205	FTP, TLP, 205	FTP, TLP, 205	FTP, TLP, 205
(1) 08:20-09:00	CHIN, YSC, 205	SCJ, TLP, 311	MATH, MHS, 205	SCJ, TLP, 311	MATH, MHS, 205	CHIN, YSC, 205
(2) 09:00-09:40	ENG, SYH, 205	CHIN, YSC, 205	ENG, SYH, 205	IH, KL, 205	CHIN, YSC, 205	SCJ, TLP, 311
(3) 09:40-10:20	ENG, SYH, 205	IH, KL, 205	IH, KL, 205	ENG, SYH, 205	ENG, SYH, 205	MATH, MHS, 205
10:20-10:40	Recess	Recess	Recess	Recess	Recess	Recess
(4) 10:40-11:20	CL, MKL, 224	MATH, MHS, 205	CHIN, YSC, 205	CHIN, YSC, 205	VA, MT, 512	MUS, YMC, 522
(5) 11:20-12:00	CL, MKL, 224	MUS, YMC, 522	CHIN, YSC, 205	MATH, MHS, 205	VA, MT, 512	CHIS, KWC, 205
12:00-13:05	Lunch	Lunch	Lunch	Lunch	Lunch	Lunch
(6) 13:10-13:50	MATH, MHS, 205	ENG, SYH, 205	SCJ, TLP, 311	E&RE, KYK, 205	IH, KL, 205	ENG, SYH, 205
(7) 13:50-14:30	MATH, MHS, 205	ENG, SYH, 205	SCJ, TLP, 311	CHIS, KWC, 205	PE, KVV, PG1	ENG, SYH, 205
(8) 14:30-15:10	IH, KL, 205	E&RE, KYK, 205	Home, KL, 205	PTH, HTT, 205	PE, KVV, PG1	IH, KL, 205

CHAN SUI KI (LA SALLE) COLLEGE

Class Timetable and Class Teacher Timetable

School Year : 2020/2021

Class : F3A Home Room : 302(302)

Data Set Description(Result Set Description) : Timetable2020-2021 (Timetable2020-2021Set1)

Class Teacher(Teacher Short Name) : Chan Yu Man Isabella(YMC)

Winter Duration : 01/09/2020-31/08/2021

Class Timetable

	Day1	Day2	Day3	Day4	Day5	Day6
07:55-08:10	Pre-School Assembly	Pre-School Assembly	Pre-School Assembly	Pre-School Assembly	Pre-School Assembly	Pre-School Assembly
(0) 08:10-08:20	FTP, YMC, 302	FTP, YMC, 302	FTP, YMC, 302	FTP, KKL, 302	FTP, KKL, 302	FTP, KKL, 302
(1) 08:20-09:00	CL, MKL, 424	CHIN, YMC, 302	VA, MT, 512	SCJ, CHH, 411	IH, SC, 302	SCJ, TLP, 413
(2) 09:00-09:40	CL, MKL, 424	ENG, SYH, 302 ENG, VK, 303 ENG, MKT, 301	VA, MT, 512	PE, LHW, PG1	SCJ, CHH, 411	MATH, KKL, 302
(3) 09:40-10:20	MATH, KKL, 302	ENG, SYH, 302 ENG, VK, 303 ENG, MKT, 301	SCJ, TLP, 413	PE, LHW, PG1	MUS, YMC, 522	CHIN, YMC, 302
10:20-10:40	Recess	Recess	Recess	Recess	Recess	Recess
(4) 10:40-11:20	PTH, HTT, 302	CHIS, KWC, 302	ENG, SYH, 302 ENG, VK, 303 ENG, MKT, 301	MUS, YMC, 522	ENG, SYH, 302 ENG, VK, 303 ENG, MKT, 301	ENG, SYH, 302 ENG, VK, 303 ENG, MKT, 301
(5) 11:20-12:00	CHIN, YMC, 302	SCJ, WKW, 313	CHIN, YMC, 302	MATH, KKL, 302	ENG, SYH, 302 ENG, VK, 303 ENG, MKT, 301	ENG, SYH, 302 ENG, VK, 303 ENG, MKT, 301
12:00-13:05	Lunch	Lunch	Lunch	Lunch	Lunch	Lunch
(6) 13:10-13:50	SCJ, WKW, 313	IH, THL, 302	IH, RW, 302	ENG, SYH, 302 ENG, VK, 303 ENG, MKT, 301	MATH, KKL, 302	IH, RW, 302
(7) 13:50-14:30	IH, THL, 302	MATH, KKL, 302	MATH, KKL, 302	CHIN, YMC, 302	CHIN, YMC, 302	IH, SC, 302
(8) 14:30-15:10	ENG, SYH, 302 ENG, VK, 303 ENG, MKT, 301	MATH, KKL, 302	Home, YMC, 302	E&RE, KYK, 302	CHIN, YMC, 302	CHIS, KWC, 302

CHAN SUI KI (LA SALLE) COLLEGE

Class Timetable and Class Teacher Timetable

School Year : 2020/2021

Class : F3B Home Room : 303(303)

Data Set Description(Result Set Description) : Timetable2020-2021 (Timetable2020-2021Set1)

Class Teacher(Teacher Short Name) : Choi Yuen Sai, Pauline(YSC)

Winter Duration : 01/09/2020-31/08/2021

Class Timetable

	Day1	Day2	Day3	Day4	Day5	Day6
07:55-08:10	Pre-School Assembly	Pre-School Assembly	Pre-School Assembly	Pre-School Assembly	Pre-School Assembly	Pre-School Assembly
(0) 08:10-08:20	FTP, YSC, 303	FTP, YSC, 303	FTP, YSC, 303	FTP, WLY, 303	FTP, WLY, 303	FTP, WLY, 303
(1) 08:20-09:00	IH, THL, 303	MATH, KKL, 303	MATH, KKL, 303	PTH, HTT, 303	SCJ, WLY, 413	MATH, KKL, 303
(2) 09:00-09:40	E&RE, KYK, 303	ENG, SYH, 302 ENG, VK, 303 ENG, MKT, 301	PE, LHW, PG1	CHIN, YSC, 303	MATH, KKL, 303	CHIS, YSC, 303
(3) 09:40-10:20	SCJ, WLY, 413	ENG, SYH, 302 ENG, VK, 303 ENG, MKT, 301	PE, LHW, PG1	IH, SC, 303	IH, RW, 303	SCJ, WTL, 313
10:20-10:40	Recess	Recess	Recess	Recess	Recess	Recess
(4) 10:40-11:20	CHIN, YSC, 303	CL, MKL, 424	ENG, SYH, 302 ENG, VK, 303 ENG, MKT, 301	MATH, KKL, 303	ENG, SYH, 302 ENG, VK, 303 ENG, MKT, 301	ENG, SYH, 302 ENG, VK, 303 ENG, MKT, 301
(5) 11:20-12:00	CHIN, YSC, 303	CL, MKL, 424	IH, THL, 303	SCJ, WTL, 313	ENG, SYH, 302 ENG, VK, 303 ENG, MKT, 301	ENG, SYH, 302 ENG, VK, 303 ENG, MKT, 301
12:00-13:05	Lunch	Lunch	Lunch	Lunch	Lunch	Lunch
(6) 13:10-13:50	MATH, KKL, 303	CHIN, YSC, 303	SCJ, CHH, 411	ENG, SYH, 302 ENG, VK, 303 ENG, MKT, 301	MUS, YMC, 522	CHIN, YSC, 303
(7) 13:50-14:30	MATH, KKL, 303	IH, RW, 303	CHIN, YSC, 303	VA, MT, 512	CHIN, YSC, 303	MUS, YMC, 522
(8) 14:30-15:10	ENG, SYH, 302 ENG, VK, 303 ENG, MKT, 301	SCJ, CHH, 411	Home, YSC, 303	VA, MT, 512	CHIS, YSC, 303	IH, SC, 303

CHAN SUI KI (LA SALLE) COLLEGE

Class Timetable and Class Teacher Timetable

School Year : 2020/2021

Class : F3C Home Room : 304(304)

Class Teacher(Teacher Short Name) : LAM, WAI TING(WTL)

Data Set Description(Result Set Description) : Timetable2020-2021 (Timetable2020-2021Set1)

Winter Duration : 01/09/2020-31/08/2021

Class Timetable

	Day1	Day2	Day3	Day4	Day5	Day6
07:55-08:10	Pre-School Assembly	Pre-School Assembly	Pre-School Assembly	Pre-School Assembly	Pre-School Assembly	Pre-School Assembly
(0) 08:10-08:20	FTP, WTL, 304	FTP, WTL, 304	FTP, WTL, 304	FTP, AL, 304	FTP, AL, 304	FTP, AL, 304
(1) 08:20-09:00	SCJ, CHH, 411	PTH, HTT, 304	MATH, WTL, 304	VA, MT, 512	MATH, WTL, 304	IH, SC, 304
(2) 09:00-09:40	CHIN, YLT, 304 CHIN, LYM, 301	MATH, WTL, 304	MATH, WTL, 304	VA, MT, 512	PE, KVV, PG1	MUS, AL, 522
(3) 09:40-10:20	CHIN, YLT, 304 CHIN, LYM, 301	MUS, AL, 522	CHIN, YLT, 304 CHIN, LYM, 301	SCJ, TLP, 413	PE, KVV, PG1	CHIN, YLT, 304 CHIN, LYM, 301
10:20-10:40	Recess	Recess	Recess	Recess	Recess	Recess
(4) 10:40-11:20	MATH, WTL, 304	CHIN, YLT, 304 CHIN, LYM, 301	ENG, RT, 304	CHIN, YLT, 304 CHIN, LYM, 301	ENG, RT, 304	MATH, WTL, 304
(5) 11:20-12:00	ENG, RT, 304	IH, RW, 304	ENG, RT, 304	IH, THL, 304	SCJ, TLP, 413	CHIS, YSC, 304
12:00-13:05	Lunch	Lunch	Lunch	Lunch	Lunch	Lunch
(6) 13:10-13:50	IH, RW, 304	ENG, RT, 304	IH, THL, 304	ENG, RT, 304	E&RE, KYK, 304	SCJ, CHH, 411
(7) 13:50-14:30	CL, HKL, 424	SCJ, WTL, 313	SCJ, WTL, 313	ENG, RT, 304	IH, SC, 304	ENG, RT, 304
(8) 14:30-15:10	CL, HKL, 424	CHIS, YSC, 304	Home, WTL, 304	MATH, WTL, 304	CHIN, YLT, 304 CHIN, LYM, 301	ENG, RT, 304

CHAN SUI KI (LA SALLE) COLLEGE

Class Timetable and Class Teacher Timetable

School Year : 2020/2021

Class : F3D Home Room : 305(305)

Data Set Description(Result Set Description) : Timetable2020-2021 (Timetable2020-2021Set1)

Class Teacher(Teacher Short Name) : LAU, MING YAN(MYL)

Winter Duration : 01/09/2020-31/08/2021

Class Timetable

	Day1	Day2	Day3	Day4	Day5	Day6
07:55-08:10	Pre-School Assembly	Pre-School Assembly	Pre-School Assembly	Pre-School Assembly	Pre-School Assembly	Pre-School Assembly
(0) 08:10-08:20	FTP, MYL, 305	FTP, MYL, 305	FTP, MYL, 305	FTP, YCC, 305	FTP, YCC, 305	FTP, YCC, 305
(1) 08:20-09:00	MATH, KCC, 305	ENG, WST, 305	ENG, WST, 305	MATH, KCC, 305	MUS, YMC, 522	IH, THL, 305
(2) 09:00-09:40	SCJ, SYL, 413	PE, WHL, PG1	SCJ, KTY, 411	SCJ, KTY, 411	MATH, KCC, 305	SCJ, YCC, 313
(3) 09:40-10:20	IH, SC, 305	PE, WHL, PG1	IH, SC, 305	CHIN, MYL, 305	CHIS, YSC, 305	MATH, KCC, 305
10:20-10:40	Recess	Recess	Recess	Recess	Recess	Recess
(4) 10:40-11:20	CL, HWL, 424	SCJ, SYL, 413	VA, MT, 512	ENG, WST, 305	SCJ, YCC, 313	PTH, HTT, 305
(5) 11:20-12:00	CL, HWL, 424	IH, THL, 305	VA, MT, 512	ENG, WST, 305	CHIN, MYL, 305	CHIN, MYL, 305
12:00-13:05	Lunch	Lunch	Lunch	Lunch	Lunch	Lunch
(6) 13:10-13:50	CHIN, MYL, 305	MATH, KCC, 305	CHIN, MYL, 305	IH, RW, 305	ENG, WST, 305	ENG, WST, 305
(7) 13:50-14:30	CHIN, MYL, 305	MATH, KCC, 305	MATH, KCC, 305	E&RE, KYK, 305	ENG, WST, 305	ENG, WST, 305
(8) 14:30-15:10	ENG, WST, 305	CHIN, MYL, 305	Home, MYL, 305	MUS, YMC, 522	IH, RW, 305	CHIS, YSC, 305

R-TTL005-E

CHAN SUI KI (LA SALLE) COLLEGE

Class Timetable and Class Teacher Timetable

Maths Extended Class M2 (WTL, 405, Mon 15:25-16:40)
Chinese Project (MYL, 404, Mon 15:25-16:40)

School Year : 2020/2021

Class : F4A Home Room : 402(402)

Class Teacher(Teacher Short Name) : Law Yat Mui(LYM)

Data Set Description(Result Set Description) : Timetable2020-2021 (Timetable2020-2021Set1)

Winter Duration : 01/09/2020-31/08/2021

Class Timetable

	Day1	Day2	Day3	Day4	Day5	Day6
07:55-08:10	Pre-School Assembly	Pre-School Assembly	Pre-School Assembly	Pre-School Assembly	Pre-School Assembly	Pre-School Assembly
(0) 08:10-08:20	FTP, LYM, 402	FTP, LYM, 402	FTP, LYM, 402	FTP, HKW, 402	FTP, HKW, 402	FTP, HKW, 402
(1) 08:20-09:00	MACO, KHN, 402	CHIN, LYM, 402	LIBS, WYL, 402	MACO, KHN, 402	MACO, KHN, 402	LIBS, WYL, 402
(2) 09:00-09:40	MACO, KHN, 402	S00019	S00022	S00019	S00019	MACO, KHN, 402
(3) 09:40-10:20	LIBS, WYL, 402	S00019	E&RE, KYK, 402	LIBS, WYL, 402	S00021	ENG, HKW, 402
10:20-10:40	Recess	Recess	Recess	Recess	Recess	Recess
(4) 10:40-11:20	S00021	VA, HTT, 512	S00019	S00021	ENG, HKW, 402	S00020
(5) 11:20-12:00	S00021	VA, HTT, 512	CHIN, LYM, 402	ENG, HKW, 402	ENG, HKW, 402	S00021
12:00-13:05	Lunch	Lunch	Lunch	Lunch	Lunch	Lunch
(6) 13:10-13:50	ENG, HKW, 402	ENG, HKW, 402	MACO, KHN, 402	CHIN, LYM, 402	CHIN, LYM, 402	CHIN, LYM, 402
(7) 13:50-14:30	CHIN, LYM, 402	ENG, HKW, 402	ENG, HKW, 402	CHIN, LYM, 402	LIBS, WYL, 402	PE, LHW, PG2
(8) 14:30-15:10	CHIN, LYM, 402	MACO, KHN, 402	ENG, HKW, 402	MCED, LYM, 402	LIBS, WYL, 402	PE, LHW, PG2

CHAN SUI KI (LA SALLE) COLLEGE

Class Timetable and Class Teacher Timetable

School Year : 2020/2021

Class : F4A Home Room : 402(402)

Class Teacher(Teacher Short Name) : Law Yat Mui(LYM)

Data Set Description(Result Set Description) : Timetable2020-2021 (Timetable2020-2021Set1)

Winter Duration : 01/09/2020-31/08/2021

Lesson Name	Class Name	Subject Name(Subj. Short Name)	Teacher Name(Teacher Short Name)	Room Name(Room Code)
S00019*	KG29	Biology(BIO-B1-BIO-1-20)	Leung Suk Yee(SYL)	Biology Lab(413)
	KG29	Chinese History(CHIS-B1-CHIS-1-20)	TSE, WAI FAN(WFT)	402(402)
	KG29	Economics(ECON-B1-ECON-1-20)	WONG, CHI KEUNG(RW)	405(405)
	KG29	Information & Communication Technology(ICT-B1-ICT-1-20)	LEE WING YIN(WYL)	401(401)
	KG29	Physics(PHY-B1-PHYS-1-20)	WONG, WING KWAN(WKW)	Physics Lab(313)
S00020*	KG29	Biology(BIO-B1-BIO-1-20)	Leung Suk Yee(SYL)	404(404)
	KG29	Chinese History(CHIS-B1-CHIS-1-20)	TSE, WAI FAN(WFT)	402(402)
	KG29	Economics(ECON-B1-ECON-1-20)	WONG, CHI KEUNG(RW)	405(405)
	KG29	Information & Communication Technology(ICT-B1-ICT-1-20)	LEE WING YIN(WYL)	401(401)
	KG29	Physics(PHY-B1-PHYS-1-20)	WONG, WING KWAN(WKW)	403(403)
S00021*	KG29	Biology(BIO-B2-BIO-2-20)	Leung Suk Yee(SYL)	Biology Lab(413)
	KG29	Business, Accounting & Financial Studies(BAFS-B2-BAFS-2-20)	CHUNG, WAI HAN SONIA(SC)	501(501)
	KG30	Chemistry(CHEM-B2-CHEM-2-20)	Ho Chi Ho(CHH)	Chemistry Lab(411)
	KG29	Geography(GEOG-B2-GEOG-2-20)	Lin Tsz Ho(THL)	403(403)
	KG29	Physics(PHY-B2-PHYS-2-20)	CHU, YUN CHING(YCC)	Physics Lab(313)
S00022*	KG29	Biology(BIO-B2-BIO-2-20)	Leung Suk Yee(SYL)	402(402)
	KG29	Business, Accounting & Financial Studies(BAFS-B2-BAFS-2-20)	CHUNG, WAI HAN SONIA(SC)	501(501)
	KG30	Chemistry(CHEM-B2-CHEM-2-20)	Ho Chi Ho(CHH)	404(404)
	KG29	Geography(GEOG-B2-GEOG-2-20)	Lin Tsz Ho(THL)	403(403)
	KG29	Physics(PHY-B2-PHYS-2-20)	CHU, YUN CHING(YCC)	405(405)

Remarks: *** [lesson] indicates special lesson hihih**
 # [lesson] indicates alternate lesson

R-TTL005-E

CHAN SUI KI (LA SALLE) COLLEGE

Class Timetable and Class Teacher Timetable

Maths Extended Class M2 (WTL, 405, Mon 15:25-16:40)
Chinese Project (MYL, 404, Mon 15:25-16:40)

School Year : 2020/2021

Class : F4B Home Room : 403(403)

Class Teacher(Teacher Short Name) : HO OI LAM(OLH)

Data Set Description(Result Set Description) : Timetable2020-2021 (Timetable2020-2021Set1)

Winter Duration : 01/09/2020-31/08/2021

Class Timetable

	Day1	Day2	Day3	Day4	Day5	Day6
07:55-08:10	Pre-School Assembly	Pre-School Assembly	Pre-School Assembly	Pre-School Assembly	Pre-School Assembly	Pre-School Assembly
(0) 08:10-08:20	FTP, OLH, 403	FTP, OLH, 403	FTP, OLH, 403	FTP, THL, 403	FTP, THL, 403	FTP, THL, 403
(1) 08:20-09:00	VA, HTT, 512	LIBS, OLH, 403	LIBS, OLH, 403	ENG, WST, 403	CHIN, YYL, 403	MACO, MHS, 403
(2) 09:00-09:40	VA, HTT, 512	S00019	S00022	S00019	S00019	MACO, MHS, 403
(3) 09:40-10:20	CHIN, YYL, 403	S00019	MACO, MHS, 403	MACO, MHS, 403	S00021	ENG, WST, 403
10:20-10:40	Recess	Recess	Recess	Recess	Recess	Recess
(4) 10:40-11:20	S00021	ENG, WST, 403	S00019	S00021	ENG, WST, 403	S00020
(5) 11:20-12:00	S00021	ENG, WST, 403	CHIN, YYL, 403	LIBS, OLH, 403	ENG, WST, 403	S00021
12:00-13:05	Lunch	Lunch	Lunch	Lunch	Lunch	Lunch
(6) 13:10-13:50	ENG, WST, 403	MACO, MHS, 403	ENG, WST, 403	CHIN, YYL, 403	MACO, MHS, 403	LIBS, OLH, 403
(7) 13:50-14:30	LIBS, OLH, 403	CHIN, YYL, 403	ENG, WST, 403	CHIN, YYL, 403	PE, LHW, PG2	LIBS, OLH, 403
(8) 14:30-15:10	MACO, MHS, 403	CHIN, YYL, 403	E&RE, KYK, 403	MCED, OLH, 403	PE, LHW, PG2	CHIN, YYL, 403

CHAN SUI KI (LA SALLE) COLLEGE

Class Timetable and Class Teacher Timetable

School Year : 2020/2021

Class : F4B Home Room : 403(403)

Class Teacher(Teacher Short Name) : HO OI LAM(OLH)

Data Set Description(Result Set Description) : Timetable2020-2021 (Timetable2020-2021Set1)

Winter Duration : 01/09/2020-31/08/2021

Lesson Name	Class Name	Subject Name(Subj. Short Name)	Teacher Name(Teacher Short Name)	Room Name(Room Code)
S00019*	KG29	Biology(BIO-B1-BIO-1-20)	Leung Suk Yee(SYL)	Biology Lab(413)
	KG29	Chinese History(CHIS-B1-CHIS-1-20)	TSE, WAI FAN(WFT)	402(402)
	KG29	Economics(ECON-B1-ECON-1-20)	WONG, CHI KEUNG(RW)	405(405)
	KG29	Information & Communication Technology(ICT-B1-ICT-1-20)	LEE WING YIN(WYL)	401(401)
	KG29	Physics(PHY-B1-PHYS-1-20)	WONG, WING KWAN(WKW)	Physics Lab(313)
S00020*	KG29	Biology(BIO-B1-BIO-1-20)	Leung Suk Yee(SYL)	404(404)
	KG29	Chinese History(CHIS-B1-CHIS-1-20)	TSE, WAI FAN(WFT)	402(402)
	KG29	Economics(ECON-B1-ECON-1-20)	WONG, CHI KEUNG(RW)	405(405)
	KG29	Information & Communication Technology(ICT-B1-ICT-1-20)	LEE WING YIN(WYL)	401(401)
	KG29	Physics(PHY-B1-PHYS-1-20)	WONG, WING KWAN(WKW)	403(403)
S00021*	KG29	Biology(BIO-B2-BIO-2-20)	Leung Suk Yee(SYL)	Biology Lab(413)
	KG29	Business, Accounting & Financial Studies(BAFS-B2-BAFS-2-20)	CHUNG, WAI HAN SONIA(SC)	501(501)
	KG30	Chemistry(CHEM-B2-CHEM-2-20)	Ho Chi Ho(CHH)	Chemistry Lab(411)
	KG29	Geography(GEOG-B2-GEOG-2-20)	Lin Tsz Ho(THL)	403(403)
	KG29	Physics(PHY-B2-PHYS-2-20)	CHU, YUN CHING(YCC)	Physics Lab(313)
S00022*	KG29	Biology(BIO-B2-BIO-2-20)	Leung Suk Yee(SYL)	402(402)
	KG29	Business, Accounting & Financial Studies(BAFS-B2-BAFS-2-20)	CHUNG, WAI HAN SONIA(SC)	501(501)
	KG30	Chemistry(CHEM-B2-CHEM-2-20)	Ho Chi Ho(CHH)	404(404)
	KG29	Geography(GEOG-B2-GEOG-2-20)	Lin Tsz Ho(THL)	403(403)
	KG29	Physics(PHY-B2-PHYS-2-20)	CHU, YUN CHING(YCC)	405(405)

Remarks: *** [lesson] indicates special lesson hihih**
 # [lesson] indicates alternate lesson

R-TTL005-E

CHAN SUI KI (LA SALLE) COLLEGE

Class Timetable and Class Teacher Timetable

Maths Extended Class M2 (WTL, 405, Mon 15:25-16:40)
Chinese Project (MYL, 404, Mon 15:25-16:40)

School Year : 2020/2021

Class : F4C Home Room : 404(404)

Class Teacher(Teacher Short Name) : LEUNG HOI WAI(HWL)

Data Set Description(Result Set Description) : Timetable2020-2021 (Timetable2020-2021Set1)

Winter Duration : 01/09/2020-31/08/2021

Class Timetable

	Day1	Day2	Day3	Day4	Day5	Day6
07:55-08:10	Pre-School Assembly	Pre-School Assembly	Pre-School Assembly	Pre-School Assembly	Pre-School Assembly	Pre-School Assembly
(0) 08:10-08:20	FTP, HWL, 404	FTP, HWL, 404	FTP, HWL, 404	FTP, RW, 404	FTP, RW, 404	FTP, RW, 404
(1) 08:20-09:00	CHIN, YYL, 404	CHIN, YYL, 404	ENG, TFC, 404	MACO, KMC, 404	MACO, KMC, 404	LIBS, HWL, 404
(2) 09:00-09:40	CHIN, YYL, 404	S00019	S00022	S00019	S00019	MACO, KMC, 404
(3) 09:40-10:20	MACO, KMC, 404	S00019	CHIN, YYL, 404	CHIN, YYL, 404	S00021	ENG, TFC, 404
10:20-10:40	Recess	Recess	Recess	Recess	Recess	Recess
(4) 10:40-11:20	S00021	ENG, TFC, 404	S00019	S00021	ENG, TFC, 404	S00020
(5) 11:20-12:00	S00021	ENG, TFC, 404	LIBS, HWL, 404	LIBS, HWL, 404	ENG, TFC, 404	S00021
12:00-13:05	Lunch	Lunch	Lunch	Lunch	Lunch	Lunch
(6) 13:10-13:50	ENG, TFC, 404	MACO, KMC, 404	E&RE, YMC, 404	ENG, TFC, 404	LIBS, HWL, 404	CHIN, YYL, 404
(7) 13:50-14:30	PE, WHL, PG2	LIBS, HWL, 404	MACO, KMC, 404	ENG, TFC, 404	CHIN, YYL, 404	VA, HTT, 512
(8) 14:30-15:10	PE, WHL, PG2	LIBS, HWL, 404	MACO, KMC, 404	MCED, HWL, 404	CHIN, YYL, 404	VA, HTT, 512

CHAN SUI KI (LA SALLE) COLLEGE

Class Timetable and Class Teacher Timetable

School Year : 2020/2021

Class : F4C Home Room : 404(404)

Class Teacher(Teacher Short Name) : LEUNG HOI WAI(HWL)

Data Set Description(Result Set Description) : Timetable2020-2021 (Timetable2020-2021Set1)

Winter Duration : 01/09/2020-31/08/2021

Lesson Name	Class Name	Subject Name(Subj. Short Name)	Teacher Name(Teacher Short Name)	Room Name(Room Code)
S00019*	KG29	Biology(BIO-B1-BIO-1-20)	Leung Suk Yee(SYL)	Biology Lab(413)
	KG29	Chinese History(CHIS-B1-CHIS-1-20)	TSE, WAI FAN(WFT)	402(402)
	KG29	Economics(ECON-B1-ECON-1-20)	WONG, CHI KEUNG(RW)	405(405)
	KG29	Information & Communication Technology(ICT-B1-ICT-1-20)	LEE WING YIN(WYL)	401(401)
	KG29	Physics(PHY-B1-PHYS-1-20)	WONG, WING KWAN(WKW)	Physics Lab(313)
S00020*	KG29	Biology(BIO-B1-BIO-1-20)	Leung Suk Yee(SYL)	404(404)
	KG29	Chinese History(CHIS-B1-CHIS-1-20)	TSE, WAI FAN(WFT)	402(402)
	KG29	Economics(ECON-B1-ECON-1-20)	WONG, CHI KEUNG(RW)	405(405)
	KG29	Information & Communication Technology(ICT-B1-ICT-1-20)	LEE WING YIN(WYL)	401(401)
	KG29	Physics(PHY-B1-PHYS-1-20)	WONG, WING KWAN(WKW)	403(403)
S00021*	KG29	Biology(BIO-B2-BIO-2-20)	Leung Suk Yee(SYL)	Biology Lab(413)
	KG29	Business, Accounting & Financial Studies(BAFS-B2-BAFS-2-20)	CHUNG, WAI HAN SONIA(SC)	501(501)
	KG30	Chemistry(CHEM-B2-CHEM-2-20)	Ho Chi Ho(CHH)	Chemistry Lab(411)
	KG29	Geography(GEOG-B2-GEOG-2-20)	Lin Tsz Ho(THL)	403(403)
	KG29	Physics(PHY-B2-PHYS-2-20)	CHU, YUN CHING(YCC)	Physics Lab(313)
S00022*	KG29	Biology(BIO-B2-BIO-2-20)	Leung Suk Yee(SYL)	402(402)
	KG29	Business, Accounting & Financial Studies(BAFS-B2-BAFS-2-20)	CHUNG, WAI HAN SONIA(SC)	501(501)
	KG30	Chemistry(CHEM-B2-CHEM-2-20)	Ho Chi Ho(CHH)	404(404)
	KG29	Geography(GEOG-B2-GEOG-2-20)	Lin Tsz Ho(THL)	403(403)
	KG29	Physics(PHY-B2-PHYS-2-20)	CHU, YUN CHING(YCC)	405(405)

Remarks: *** [lesson] indicates special lesson hihih**
 # [lesson] indicates alternate lesson

R-TTL005-E

CHAN SUI KI (LA SALLE) COLLEGE

Class Timetable and Class Teacher Timetable

Maths Extended Class M2 (WTL, 405, Mon 15:25-16:40)
Chinese Project (MYL, 404, Mon 15:25-16:40)
LS (KYC, 405, Tue 15:20-16:00)

School Year : 2020/2021

Class : F4D Home Room : 405(405)

Data Set Description(Result Set Description) : Timetable2020-2021 (Timetable2020-2021Set1)

Class Teacher(Teacher Short Name) : FAN, MAN HO HENRY(MHF)

Winter Duration : 01/09/2020-31/08/2021

Class Timetable

	Day1	Day2	Day3	Day4	Day5	Day6
07:55-08:10	Pre-School Assembly	Pre-School Assembly	Pre-School Assembly	Pre-School Assembly	Pre-School Assembly	Pre-School Assembly
(0) 08:10-08:20	FTP, MHF, 405	FTP, MHF, 405	FTP, MHF, 405	FTP, KTY, 405	FTP, KTY, 405	FTP, KTY, 405
(1) 08:20-09:00	CHEM, KTY, 405	MACO, WTL, 405	LIBS, KYC, 405	MACO, WTL, 405	CHIN, LYM, 405	LIBS, KYC, 405
(2) 09:00-09:40	PE, KVV, PG2	S00019	S00022	S00019	S00019	E&RE, YMC, 405
(3) 09:40-10:20	PE, KVV, PG2	S00019	VA, HTT, 512	CHIN, LYM, 405	S00021	ENG, MHF, 405
10:20-10:40	Recess	Recess	Recess	Recess	Recess	Recess
(4) 10:40-11:20	S00021	ENG, MHF, 405	S00019	S00021	ENG, MHF, 405	S00020
(5) 11:20-12:00	S00021	ENG, MHF, 405	ENG, MHF, 405	CHEM, KTY, 411	LIBS, KYC, 405	S00021
12:00-13:05	Lunch	Lunch	Lunch	Lunch	Lunch	Lunch
(6) 13:10-13:50	MACO, WTL, 405	CHEM, KTY, 411	CHIN, LYM, 405	LIBS, KYC, 405	CHEM, KTY, 411	MACO, WTL, 405
(7) 13:50-14:30	ENG, MHF, 405	CHEM, KTY, 411	CHIN, LYM, 405	LIBS, KYC, 405	MACO, WTL, 405	CHIN, LYM, 405
(8) 14:30-15:10	ENG, MHF, 405	CHIN, LYM, 405	CHEM, KTY, 411	MCED, MHF, 405	MACO, WTL, 405	CHIN, LYM, 405

CHAN SUI KI (LA SALLE) COLLEGE

Class Timetable and Class Teacher Timetable

School Year : 2020/2021

Class : F4D Home Room : 405(405)

Class Teacher(Teacher Short Name) : FAN, MAN HO HENRY(MHF)

Data Set Description(Result Set Description) : Timetable2020-2021 (Timetable2020-2021Set1)

Winter Duration : 01/09/2020-31/08/2021

Lesson Name	Class Name	Subject Name(Subj. Short Name)	Teacher Name(Teacher Short Name)	Room Name(Room Code)
S00019*	KG29	Biology(BIO-B1-BIO-1-20)	Leung Suk Yee(SYL)	Biology Lab(413)
	KG29	Chinese History(CHIS-B1-CHIS-1-20)	TSE, WAI FAN(WFT)	402(402)
	KG29	Economics(ECON-B1-ECON-1-20)	WONG, CHI KEUNG(RW)	405(405)
	KG29	Information & Communication Technology(ICT-B1-ICT-1-20)	LEE WING YIN(WYL)	401(401)
	KG29	Physics(PHY-B1-PHYS-1-20)	WONG, WING KWAN(WKW)	Physics Lab(313)
S00020*	KG29	Biology(BIO-B1-BIO-1-20)	Leung Suk Yee(SYL)	404(404)
	KG29	Chinese History(CHIS-B1-CHIS-1-20)	TSE, WAI FAN(WFT)	402(402)
	KG29	Economics(ECON-B1-ECON-1-20)	WONG, CHI KEUNG(RW)	405(405)
	KG29	Information & Communication Technology(ICT-B1-ICT-1-20)	LEE WING YIN(WYL)	401(401)
	KG29	Physics(PHY-B1-PHYS-1-20)	WONG, WING KWAN(WKW)	403(403)
S00021*	KG29	Biology(BIO-B2-BIO-2-20)	Leung Suk Yee(SYL)	Biology Lab(413)
	KG29	Business, Accounting & Financial Studies(BAFS-B2-BAFS-2-20)	CHUNG, WAI HAN SONIA(SC)	501(501)
	KG29	Geography(GEOG-B2-GEOG-2-20)	Lin Tsz Ho(THL)	403(403)
	KG29	Physics(PHY-B2-PHYS-2-20)	CHU, YUN CHING(YCC)	Physics Lab(313)
S00022*	KG29	Biology(BIO-B2-BIO-2-20)	Leung Suk Yee(SYL)	402(402)
	KG29	Business, Accounting & Financial Studies(BAFS-B2-BAFS-2-20)	CHUNG, WAI HAN SONIA(SC)	501(501)
	KG29	Geography(GEOG-B2-GEOG-2-20)	Lin Tsz Ho(THL)	403(403)
	KG29	Physics(PHY-B2-PHYS-2-20)	CHU, YUN CHING(YCC)	405(405)

Remarks: *** [lesson] indicates special lesson hihih**
 # [lesson] indicates alternate lesson

R-TTL005-E

Maths Extended Class M2 (MHS, 505, Mon 15:25-16:40)
Econ (RW, 504, Term 2, Mon 15:25-16:40)
Geog (THL, 503, Term 2, Mon 15:25-16:40)
LS (YLW, 502, Term 2, Wed 15:25-16:40)
E&RS (KYK, 503, Thu 15:25-17:25)

CHAN SUI KI (LA SALLE) COLLEGE

Class Timetable and Class Teacher Timetable

School Year : 2020/2021

Class : F5A Home Room : 502(502)

Data Set Description(Result Set Description) : Timetable2020-2021 (Timetable2020-2021Set1)

Class Teacher(Teacher Short Name) : KWAN, YUK YIN HELENA(YYK)

Winter Duration : 01/09/2020-31/08/2021

Class Timetable

	Day1	Day2	Day3	Day4	Day5	Day6
07:55-08:10	Pre-School Assembly	Pre-School Assembly	Pre-School Assembly	Pre-School Assembly	Pre-School Assembly	Pre-School Assembly
(0) 08:10-08:20	FTP, YYK, 502	FTP, YYK, 502	FTP, YYK, 502	FTP, YLW, 502	FTP, YLW, 502	FTP, YLW, 502
(1) 08:20-09:00	BIO-B1-BIO-1, WLY, 413 PHY-B1-PHY-1, WKW, 313 CHIS-B1-CHIS-1, WFT, 501	BIO-B1-BIO-1, WLY, 413 PHY-B1-PHY-1, WKW, 313 CHIS-B1-CHIS-1, WFT, 501	S00028	MUS, AL, 522	S00028	MACO, WTL, 502
(2) 09:00-09:40	S00027	PE, KVV, PG2	CHIN, YYK, 502	CHIN, YYK, 502	ENG, MHF, 502	E&RE, KYK, 502
(3) 09:40-10:20	S00027	PE, KVV, PG2	ENG, MHF, 502	CHIN, YYK, 502	ENG, MHF, 502	S00029
10:20-10:40	Recess	Recess	Recess	Recess	Recess	Recess
(4) 10:40-11:20	LIBS, YLW, 502	CHIN, YYK, 502	MACO, WTL, 502	ENG, MHF, 502	MACO, WTL, 502	LIBS, YLW, 502
(5) 11:20-12:00	MACO, WTL, 502	MACO, WTL, 502	MACO, WTL, 502	ENG, MHF, 502	CHIN, YYK, 502	MUS, AL, 522
12:00-13:05	Lunch	Lunch	Lunch	Lunch	Lunch	Lunch
(6) 13:10-13:50	ENG, MHF, 502	LIBS, YLW, 502	BIO-B1-BIO-1, WLY, 413 PHY-B1-PHY-1, WKW, 313 CHIS-B1-CHIS-1, WFT, 501	MACO, WTL, 502	LIBS, YLW, 502	ENG, MHF, 502
(7) 13:50-14:30	CHIN, YYK, 502	ENG, MHF, 502	LIBS, YLW, 502	S00028	BIO-B1-BIO-1, WLY, 413 PHY-B1-PHY-1, WKW, 313 CHIS-B1-CHIS-1, WFT, 501	BIO-B1-BIO-1, WLY, 503 PHY-B1-PHY-1, WKW, 502 CHIS-B1-CHIS-1, WFT, 501
(8) 14:30-15:10	CHIN, YYK, 502	ENG, MHF, 502	LIBS, YLW, 502	MCED, YYK, 502	BIO-B1-BIO-1, WLY, 413 PHY-B1-PHY-1, WKW, 313 CHIS-B1-CHIS-1, WFT, 501	CHIN, YYK, 502

CHAN SUI KI (LA SALLE) COLLEGE

Class Timetable and Class Teacher Timetable

School Year : 2020/2021

Class : F5A Home Room : 502(502)

Class Teacher(Teacher Short Name) : KWAN, YUK YIN HELENA(YYK)

Data Set Description(Result Set Description) : Timetable2020-2021 (Timetable2020-2021Set1)

Winter Duration : 01/09/2020-31/08/2021

Lesson Name	Class Name	Subject Name(Subj. Short Name)	Teacher Name(Teacher Short Name)	Room Name(Room Code)
S00027*	KG34	Chemistry(CHEM-B3-CHEM-3-19)	YU, KAI TUNG WINTER(KTY)	Chemistry Lab(411)
	KG33	Economics(ECON-B3-ECON-3-19)	WONG, CHI KEUNG(RW)	504(504)
	KG33	Geography(GEOG-B3-GEOG-3-19)	Lin Tsz Ho(THL)	501(501)
	KG33	Physical Education (HKDSE)(PED-B3-PE-3-19)	Lam Wai Hung(WHL)	School Playground(PG1)
	KG33	Physics(PHY-B3-PHY-3-19)	CHU, YUN CHING(YCC)	Physics Lab(313)
S00028*	KG34	Chemistry(CHEM-B3-CHEM-3-19)	YU, KAI TUNG WINTER(KTY)	Chemistry Lab(411)
	KG33	Economics(ECON-B3-ECON-3-19)	WONG, CHI KEUNG(RW)	504(504)
	KG33	Geography(GEOG-B3-GEOG-3-19)	Lin Tsz Ho(THL)	501(501)
	KG33	Physical Education (HKDSE)(PED-B3-PE-3-19)	Lam Wai Hung(WHL)	502(502)
	KG33	Physics(PHY-B3-PHY-3-19)	CHU, YUN CHING(YCC)	Physics Lab(313)
S00029*	KG34	Chemistry(CHEM-B3-CHEM-3-19)	YU, KAI TUNG WINTER(KTY)	503(503)
	KG33	Economics(ECON-B3-ECON-3-19)	WONG, CHI KEUNG(RW)	504(504)
	KG33	Geography(GEOG-B3-GEOG-3-19)	Lin Tsz Ho(THL)	501(501)
	KG33	Physical Education (HKDSE)(PED-B3-PE-3-19)	Lam Wai Hung(WHL)	502(502)
	KG33	Physics(PHY-B3-PHY-3-19)	CHU, YUN CHING(YCC)	505(505)

Remarks: *** [lesson] indicates special lesson hihih**
 # [lesson] indicates alternate lesson

R-TTL005-E

Maths Extended Class M2 (MHS, 505, Mon 15:25-16:40)
Econ (RW, 504, Term 2, Mon 15:25-16:40)
Geog (THL, 503, Term 2, Mon 15:25-16:40)
E&RS (KYK, 503, Thu 15:25-17:25)

CHAN SUI KI (LA SALLE) COLLEGE
Class Timetable and Class Teacher Timetable

School Year : 2020/2021

Class : F5B Home Room : 503(503)

Class Teacher(Teacher Short Name) : TSE, YEE LING(YLT)

Data Set Description(Result Set Description) : Timetable2020-2021 (Timetable2020-2021Set1)

Winter Duration : 01/09/2020-31/08/2021

Class Timetable

	Day1	Day2	Day3	Day4	Day5	Day6
07:55-08:10	Pre-School Assembly	Pre-School Assembly	Pre-School Assembly	Pre-School Assembly	Pre-School Assembly	Pre-School Assembly
(0) 08:10-08:20	FTP, YLT, 503	FTP, YLT, 503	FTP, YLT, 503	FTP, MKT, 503	FTP, MKT, 503	FTP, MKT, 503
(1) 08:20-09:00	BIO-B1-BIO-1, WLY, 413 PHY-B1-PHY-1, WKW, 313 CHIS-B1-CHIS-1, WFT, 501	BIO-B1-BIO-1, WLY, 413 PHY-B1-PHY-1, WKW, 313 CHIS-B1-CHIS-1, WFT, 501	S00028	CHIN, YLT, 503	S00028	ENG, MKT, 503
(2) 09:00-09:40	S00027	MACO, HKL, 503	MACO, HKL, 503	MACO, HKL, 503	ENG, MKT, 503	MACO, HKL, 503
(3) 09:40-10:20	S00027	MACO, HKL, 503	ENG, MKT, 503	MUS, AL, 522	ENG, MKT, 503	S00029
10:20-10:40	Recess	Recess	Recess	Recess	Recess	Recess
(4) 10:40-11:20	MACO, HKL, 503	ENG, MKT, 503	PE, WHL, PG2	ENG, MKT, 503	LIBS, HWL, 503	LIBS, HWL, 503
(5) 11:20-12:00	ENG, MKT, 503	ENG, MKT, 503	PE, WHL, PG2	ENG, MKT, 503	MACO, HKL, 503	LIBS, HWL, 503
12:00-13:05	Lunch	Lunch	Lunch	Lunch	Lunch	Lunch
(6) 13:10-13:50	CHIN, YLT, 503	LIBS, HWL, 503	BIO-B1-BIO-1, WLY, 413 PHY-B1-PHY-1, WKW, 313 CHIS-B1-CHIS-1, WFT, 501	LIBS, HWL, 503	CHIN, YLT, 503	MUS, AL, 522
(7) 13:50-14:30	CHIN, YLT, 503	CHIN, YLT, 503	CHIN, YLT, 503	S00028	BIO-B1-BIO-1, WLY, 413 PHY-B1-PHY-1, WKW, 313 CHIS-B1-CHIS-1, WFT, 501	BIO-B1-BIO-1, WLY, 503 PHY-B1-PHY-1, WKW, 502 CHIS-B1-CHIS-1, WFT, 501
(8) 14:30-15:10	E&RE, KYK, 503	CHIN, YLT, 503	LIBS, HWL, 503	MCED, YLT, 503	BIO-B1-BIO-1, WLY, 413 PHY-B1-PHY-1, WKW, 313 CHIS-B1-CHIS-1, WFT, 501	CHIN, YLT, 503

CHAN SUI KI (LA SALLE) COLLEGE

Class Timetable and Class Teacher Timetable

School Year : 2020/2021

Class : F5B Home Room : 503(503)

Class Teacher(Teacher Short Name) : TSE, YEE LING(YLT)

Data Set Description(Result Set Description) : Timetable2020-2021 (Timetable2020-2021Set1)

Winter Duration : 01/09/2020-31/08/2021

Lesson Name	Class Name	Subject Name(Subj. Short Name)	Teacher Name(Teacher Short Name)	Room Name(Room Code)
S00027*	KG34	Chemistry(CHEM-B3-CHEM-3-19)	YU, KAI TUNG WINTER(KTY)	Chemistry Lab(411)
	KG33	Economics(ECON-B3-ECON-3-19)	WONG, CHI KEUNG(RW)	504(504)
	KG33	Geography(GEOG-B3-GEOG-3-19)	Lin Tsz Ho(THL)	501(501)
	KG33	Physical Education (HKDSE)(PED-B3-PE-3-19)	Lam Wai Hung(WHL)	School Playground(PG1)
	KG33	Physics(PHY-B3-PHY-3-19)	CHU, YUN CHING(YCC)	Physics Lab(313)
S00028*	KG34	Chemistry(CHEM-B3-CHEM-3-19)	YU, KAI TUNG WINTER(KTY)	Chemistry Lab(411)
	KG33	Economics(ECON-B3-ECON-3-19)	WONG, CHI KEUNG(RW)	504(504)
	KG33	Geography(GEOG-B3-GEOG-3-19)	Lin Tsz Ho(THL)	501(501)
	KG33	Physical Education (HKDSE)(PED-B3-PE-3-19)	Lam Wai Hung(WHL)	502(502)
	KG33	Physics(PHY-B3-PHY-3-19)	CHU, YUN CHING(YCC)	Physics Lab(313)
S00029*	KG34	Chemistry(CHEM-B3-CHEM-3-19)	YU, KAI TUNG WINTER(KTY)	503(503)
	KG33	Economics(ECON-B3-ECON-3-19)	WONG, CHI KEUNG(RW)	504(504)
	KG33	Geography(GEOG-B3-GEOG-3-19)	Lin Tsz Ho(THL)	501(501)
	KG33	Physical Education (HKDSE)(PED-B3-PE-3-19)	Lam Wai Hung(WHL)	502(502)
	KG33	Physics(PHY-B3-PHY-3-19)	CHU, YUN CHING(YCC)	505(505)

Remarks: * [lesson] indicates special lesson hihih
[lesson] indicates alternate lesson

R-TTL005-E

Maths Extended Class M2 (MHS, 505, Mon 15:25-16:40)
Econ (RW, 504, Term 2, Mon 15:25-16:40)
Geog (THL, 503, Term 2, Mon 15:25-16:40)
LS (KYC, 504, Term 2, Wed 15:25-16:40)
BAFS (SC, 504, Term 2, Thu 15:25-16:40)

CHAN SUI KI (LA SALLE) COLLEGE
Class Timetable and Class Teacher Timetable

School Year : 2020/2021

Class : F5C Home Room : 504(504)

Data Set Description(Result Set Description) : Timetable2020-2021 (Timetable2020-2021Set1)

Class Teacher(Teacher Short Name) : Siu Ming Him(MHS)

Winter Duration : 01/09/2020-31/08/2021

Class Timetable

	Day1	Day2	Day3	Day4	Day5	Day6
07:55-08:10	Pre-School Assembly	Pre-School Assembly	Pre-School Assembly	Pre-School Assembly	Pre-School Assembly	Pre-School Assembly
(0) 08:10-08:20	FTP, MHS, 504	FTP, MHS, 504	FTP, MHS, 504	FTP, HTT, 504	FTP, HTT, 504	FTP, HTT, 504
(1) 08:20-09:00	MACO, MHS, 504	MUS, AL, 522	S00028	LIBS, KYC, 504	S00028	MUS, AL, 522
(2) 09:00-09:40	S00027	MACO, MHS, 504	MACO, MHS, 504	ENG, FL, 504	MACO, MHS, 504	ENG, FL, 504
(3) 09:40-10:20	S00027	MACO, MHS, 504	ENG, FL, 504	ENG, FL, 504	LIBS, KYC, 504	S00029
10:20-10:40	Recess	Recess	Recess	Recess	Recess	Recess
(4) 10:40-11:20	PE, KVV, PG2	ENG, FL, 504	CHIN, HTT, 504	CHIN, HTT, 504	ENG, FL, 504	MACO, MHS, 504
(5) 11:20-12:00	PE, KVV, PG2	ENG, FL, 504	E&RE, KYK, 504	BIO-B2-BIO-2, WLY, 413 ICT-B2-I&CT-2, WYL, 401 BAFS-B2-BAFS-2, SC, 504	ENG, FL, 504	CHIN, HTT, 504
12:00-13:05	Lunch	Lunch	Lunch	Lunch	Lunch	Lunch
(6) 13:10-13:50	BIO-B2-BIO-2, WLY, 413 ICT-B2-I&CT-2, WYL, 401 BAFS-B2-BAFS-2, SC, 504	CHIN, HTT, 504	LIBS, KYC, 504	MACO, MHS, 504	BIO-B2-BIO-2, WLY, 413 ICT-B2-I&CT-2, WYL, 401 BAFS-B2-BAFS-2, SC, 504	BIO-B2-BIO-2, WLY, 505 BAFS-B2-BAFS-2, SC, 504 ICT-B2-I&CT-2, WYL, 401
(7) 13:50-14:30	ENG, FL, 504	CHIN, HTT, 504	BIO-B2-BIO-2, WLY, 413 ICT-B2-I&CT-2, WYL, 401 BAFS-B2-BAFS-2, SC, 504	S00028	CHIN, HTT, 504	LIBS, KYC, 504
(8) 14:30-15:10	CHIN, HTT, 504	LIBS, KYC, 504	BIO-B2-BIO-2, WLY, 413 ICT-B2-I&CT-2, WYL, 401 BAFS-B2-BAFS-2, SC, 504	MCED, MHS, 504	CHIN, HTT, 504	LIBS, KYC, 504

CHAN SUI KI (LA SALLE) COLLEGE

Class Timetable and Class Teacher Timetable

School Year : 2020/2021

Class : F5C Home Room : 504(504)

Class Teacher(Teacher Short Name) : Siu Ming Him(MHS)

Data Set Description(Result Set Description) : Timetable2020-2021 (Timetable2020-2021Set1)

Winter Duration : 01/09/2020-31/08/2021

Lesson Name	Class Name	Subject Name(Subj. Short Name)	Teacher Name(Teacher Short Name)	Room Name(Room Code)
S00027*	KG34	Chemistry(CHEM-B3-CHEM-3-19)	YU, KAI TUNG WINTER(KTY)	Chemistry Lab(411)
	KG33	Economics(ECON-B3-ECON-3-19)	WONG, CHI KEUNG(RW)	504(504)
	KG33	Geography(GEOG-B3-GEOG-3-19)	Lin Tsz Ho(THL)	501(501)
	KG33	Physical Education (HKDSE)(PED-B3-PE-3-19)	Lam Wai Hung(WHL)	School Playground(PG1)
	KG33	Physics(PHY-B3-PHY-3-19)	CHU, YUN CHING(YCC)	Physics Lab(313)
S00028*	KG34	Chemistry(CHEM-B3-CHEM-3-19)	YU, KAI TUNG WINTER(KTY)	Chemistry Lab(411)
	KG33	Economics(ECON-B3-ECON-3-19)	WONG, CHI KEUNG(RW)	504(504)
	KG33	Geography(GEOG-B3-GEOG-3-19)	Lin Tsz Ho(THL)	501(501)
	KG33	Physical Education (HKDSE)(PED-B3-PE-3-19)	Lam Wai Hung(WHL)	502(502)
	KG33	Physics(PHY-B3-PHY-3-19)	CHU, YUN CHING(YCC)	Physics Lab(313)
S00029*	KG34	Chemistry(CHEM-B3-CHEM-3-19)	YU, KAI TUNG WINTER(KTY)	503(503)
	KG33	Economics(ECON-B3-ECON-3-19)	WONG, CHI KEUNG(RW)	504(504)
	KG33	Geography(GEOG-B3-GEOG-3-19)	Lin Tsz Ho(THL)	501(501)
	KG33	Physical Education (HKDSE)(PED-B3-PE-3-19)	Lam Wai Hung(WHL)	502(502)
	KG33	Physics(PHY-B3-PHY-3-19)	CHU, YUN CHING(YCC)	505(505)

Remarks: *** [lesson] indicates special lesson hihih**
 # [lesson] indicates alternate lesson

R-TTL005-E

Maths Extended Class M2 (MHS, 505, Mon 15:25-16:40)
Econ (RW, 504, Term 2, Mon 15:25-16:40)
Geog (THL, 503, Term 2, Mon 15:25-16:40)
LS (WYL, 505, Tue 15:20-16:00)
BAFS (SC, 504, Term 2, Thu 15:25-16:40)

CHAN SUI KI (LA SALLE) COLLEGE
Class Timetable and Class Teacher Timetable

School Year : 2020/2021

Class : F5D Home Room : 505(505)

Data Set Description(Result Set Description) : Timetable2020-2021 (Timetable2020-2021Set1)

Class Teacher(Teacher Short Name) : LEE, YIM MING YVONNE(YML)

Winter Duration : 01/09/2020-31/08/2021

Class Timetable

	Day1	Day2	Day3	Day4	Day5	Day6
07:55-08:10	Pre-School Assembly	Pre-School Assembly	Pre-School Assembly	Pre-School Assembly	Pre-School Assembly	Pre-School Assembly
(0) 08:10-08:20	FTP, YML, 505	FTP, YML, 505	FTP, YML, 505	FTP, WYL, 505	FTP, WYL, 505	FTP, WYL, 505
(1) 08:20-09:00	CHIN, MYL, 505	CHEM, KTY, 411	S00028	CHIN, MYL, 505	S00028	MACO, KMC, 505
(2) 09:00-09:40	S00027	CHEM, KTY, 411	MACO, KMC, 505	MACO, KMC, 505	ENG, YML, 505	LIBS, WYL, 505
(3) 09:40-10:20	S00027	E&RE, KYK, 505	ENG, YML, 505	ENG, YML, 505	ENG, YML, 505	S00029
10:20-10:40	Recess	Recess	Recess	Recess	Recess	Recess
(4) 10:40-11:20	LIBS, WYL, 505	MACO, KMC, 505	CHEM, KTY, 411	LIBS, WYL, 505	PE, LHW, PG2	ENG, YML, 505
(5) 11:20-12:00	LIBS, WYL, 505	MACO, KMC, 505	MUS, AL, 522	BIO-B2-BIO-2, WLY, 413 ICT-B2-I&CT-2, WYL, 401 BAFS-B2-BAFS-2, SC, 504	PE, LHW, PG2	ENG, YML, 505
12:00-13:05	Lunch	Lunch	Lunch	Lunch	Lunch	Lunch
(6) 13:10-13:50	BIO-B2-BIO-2, WLY, 413 ICT-B2-I&CT-2, WYL, 401 BAFS-B2-BAFS-2, SC, 504	CHIN, MYL, 505	LIBS, WYL, 505	CHEM, KTY, 411	BIO-B2-BIO-2, WLY, 413 ICT-B2-I&CT-2, WYL, 401 BAFS-B2-BAFS-2, SC, 504	BIO-B2-BIO-2, WLY, 505 BAFS-B2-BAFS-2, SC, 504 ICT-B2-I&CT-2, WYL, 401
(7) 13:50-14:30	MACO, KMC, 505	CHIN, MYL, 505	BIO-B2-BIO-2, WLY, 413 ICT-B2-I&CT-2, WYL, 401 BAFS-B2-BAFS-2, SC, 504	S00028	CHIN, MYL, 505	CHIN, MYL, 505
(8) 14:30-15:10	CHEM, KTY, 411	ENG, YML, 505	BIO-B2-BIO-2, WLY, 413 ICT-B2-I&CT-2, WYL, 401 BAFS-B2-BAFS-2, SC, 504	MCED, YML, 505	CHEM, KTY, 505	CHIN, MYL, 505

CHAN SUI KI (LA SALLE) COLLEGE

Class Timetable and Class Teacher Timetable

School Year : 2020/2021

Class : F5D Home Room : 505(505)

Class Teacher(Teacher Short Name) : LEE, YIM MING YVONNE(YML)

Data Set Description(Result Set Description) : Timetable2020-2021 (Timetable2020-2021Set1)

Winter Duration : 01/09/2020-31/08/2021

Lesson Name	Class Name	Subject Name(Subj. Short Name)	Teacher Name(Teacher Short Name)	Room Name(Room Code)
S00027*	KG33	Economics(ECON-B3-ECON-3-19)	WONG, CHI KEUNG(RW)	504(504)
	KG33	Geography(GEOG-B3-GEOG-3-19)	Lin Tsz Ho(THL)	501(501)
	KG33	Physical Education (HKDSE)(PED-B3-PE-3-19)	Lam Wai Hung(WHL)	School Playground(PG1)
	KG33	Physics(PHY-B3-PHY-3-19)	CHU, YUN CHING(YCC)	Physics Lab(313)
S00028*	KG33	Economics(ECON-B3-ECON-3-19)	WONG, CHI KEUNG(RW)	504(504)
	KG33	Geography(GEOG-B3-GEOG-3-19)	Lin Tsz Ho(THL)	501(501)
	KG33	Physical Education (HKDSE)(PED-B3-PE-3-19)	Lam Wai Hung(WHL)	502(502)
	KG33	Physics(PHY-B3-PHY-3-19)	CHU, YUN CHING(YCC)	Physics Lab(313)
S00029*	KG33	Economics(ECON-B3-ECON-3-19)	WONG, CHI KEUNG(RW)	504(504)
	KG33	Geography(GEOG-B3-GEOG-3-19)	Lin Tsz Ho(THL)	501(501)
	KG33	Physical Education (HKDSE)(PED-B3-PE-3-19)	Lam Wai Hung(WHL)	502(502)
	KG33	Physics(PHY-B3-PHY-3-19)	CHU, YUN CHING(YCC)	505(505)

Remarks: *** [lesson] indicates special lesson hihih**
 # [lesson] indicates alternate lesson

R-TTL005-E

Maths Extended Class M2 (HKL, 605, Mon 15:25-16:40)
LS (OLH, 602, Term 1, Wed 15:25-16:40)
Econ (RW, 605, Term 1, Fri 15:25-16:40)
Geog (THL, 603, Term 1, Fri 15:25-16:40)

CHAN SUI KI (LA SALLE) COLLEGE

Class Timetable and Class Teacher Timetable

School Year : 2020/2021

Class : F6A Home Room : 602(602)

Data Set Description(Result Set Description) : Timetable2020-2021 (Timetable2020-2021Set1)

Class Teacher(Teacher Short Name) : CHIU, KIT MAN(KMC)

Winter Duration : 01/09/2020-31/08/2021

Class Timetable

	Day1	Day2	Day3	Day4	Day5	Day6
07:55-08:10	Pre-School Assembly	Pre-School Assembly	Pre-School Assembly	Pre-School Assembly	Pre-School Assembly	Pre-School Assembly
(0) 08:10-08:20	FTP, KMC, 602	FTP, KMC, 602	FTP, KMC, 602	FTP, KMC, 602	FTP, KMC, 602	FTP, KMC, 602
(1) 08:20-09:00	MACO, KMC, 602	MACO, KMC, 602	ENG, YML, 602	ENG, YML, 602	CHIN, MYL, 602	PHY-B1-PHY-1, YCC, 602 BIO-B1-BIO-1, WLY, 603 CHIS-B1-CHIS-1, WFT, 601
(2) 09:00-09:40	CHIN, MYL, 602	CHIN, MYL, 602	ENG, YML, 602	ENG, YML, 602	CHIN, MYL, 602	ENG, YML, 602
(3) 09:40-10:20	MUS, YMC, 424	CHIN, MYL, 602	S00036	S00036	CHIN, MYL, 602	ENG, YML, 602
10:20-10:40	Recess	Recess	Recess	Recess	Recess	Recess
(4) 10:40-11:20	PE, LHW, PG1	S00036	CHIN, MYL, 602	LIBS, OLH, 602	ENG, YML, 602	CHIN, MYL, 602
(5) 11:20-12:00	PE, LHW, PG1	LIBS, OLH, 602	BIO-B1-BIO-1, WLY, 413 PHY-B1-PHY-1, YCC, 313 CHIS-B1-CHIS-1, WFT, 601	MACO, KMC, 602	S00037	LIBS, OLH, 602
12:00-13:05	Lunch	Lunch	Lunch	Lunch	Lunch	Lunch
(6) 13:10-13:50	ENG, YML, 602	BIO-B1-BIO-1, WLY, 413 PHY-B1-PHY-1, YCC, 313 CHIS-B1-CHIS-1, WFT, 601	MACO, KMC, 602	BIO-B1-BIO-1, WLY, 413 PHY-B1-PHY-1, YCC, 313 CHIS-B1-CHIS-1, WFT, 601	LIBS, OLH, 602	MACO, KMC, 602
(7) 13:50-14:30	BIO-B1-BIO-1, WLY, 413 PHY-B1-PHY-1, YCC, 313 CHIS-B1-CHIS-1, WFT, 601	ENG, YML, 602	LIBS, OLH, 602	CHIN, MYL, 602	MACO, KMC, 602	S00035
(8) 14:30-15:10	BIO-B1-BIO-1, WLY, 413 PHY-B1-PHY-1, YCC, 313 CHIS-B1-CHIS-1, WFT, 601	VA, HTT, 512	LIBS, OLH, 602	MCED, KMC, 602	MACO, KMC, 602	S00035

CHAN SUI KI (LA SALLE) COLLEGE

Class Timetable and Class Teacher Timetable

School Year : 2020/2021

Class : F6A Home Room : 602(602)

Class Teacher(Teacher Short Name) : CHIU, KIT MAN(KMC)

Data Set Description(Result Set Description) : Timetable2020-2021 (Timetable2020-2021Set1)

Winter Duration : 01/09/2020-31/08/2021

Lesson Name	Class Name	Subject Name(Subj. Short Name)	Teacher Name(Teacher Short Name)	Room Name(Room Code)
S00035*	KG38	Chemistry(CHEM-B3-CHEM-3-18)	YU, KAI TUNG WINTER(KTY)	Chemistry Lab(411)
	KG37	Economics(ECON-B3-ECON-3-18)	WONG, CHI KEUNG(RW)	605(605)
	KG37	Geography(GEOG-B3-GEOG-3-18)	Lin Tsz Ho(THL)	601(601)
	KG37	Information & Communication Technology(ICT-B3-I&CT-3-18)	LEUNG HOI WAI(HWL)	401(401)
	KG37	Physical Education (HKDSE)(PED-B3-PE-3-18)	VONG KAM VENG(KVV)	School Playground(PG1)
	KG37	Physics(PHY-B3-PHY-3-18)	CHU, YUN CHING(YCC)	Physics Lab(313)
S00036*	KG38	Chemistry(CHEM-B3-CHEM-3-18)	YU, KAI TUNG WINTER(KTY)	Chemistry Lab(411)
	KG37	Economics(ECON-B3-ECON-3-18)	WONG, CHI KEUNG(RW)	605(605)
	KG37	Geography(GEOG-B3-GEOG-3-18)	Lin Tsz Ho(THL)	601(601)
	KG37	Information & Communication Technology(ICT-B3-I&CT-3-18)	LEUNG HOI WAI(HWL)	401(401)
	KG37	Physical Education (HKDSE)(PED-B3-PE-3-18)	VONG KAM VENG(KVV)	602(602)
	KG37	Physics(PHY-B3-PHY-3-18)	CHU, YUN CHING(YCC)	Physics Lab(313)
S00037*	KG38	Chemistry(CHEM-B3-CHEM-3-18)	YU, KAI TUNG WINTER(KTY)	603(603)
	KG37	Economics(ECON-B3-ECON-3-18)	WONG, CHI KEUNG(RW)	605(605)
	KG37	Geography(GEOG-B3-GEOG-3-18)	Lin Tsz Ho(THL)	601(601)
	KG37	Information & Communication Technology(ICT-B3-I&CT-3-18)	LEUNG HOI WAI(HWL)	401(401)
	KG37	Physical Education (HKDSE)(PED-B3-PE-3-18)	VONG KAM VENG(KVV)	602(602)
	KG37	Physics(PHY-B3-PHY-3-18)	CHU, YUN CHING(YCC)	604(604)

Remarks: * [lesson] indicates special lesson hihih
[lesson] indicates alternate lesson

R-TTL005-E

Maths Extended Class M2 (HKL, 605, Mon 15:25-16:40)
LS (YLW, 603, Term 1, Wed 15:25-16:40)
Econ (RW, 605, Term 1, Fri 15:25-16:40)
Geog (THL, 603, Term 1, Fri 15:25-16:40)

CHAN SUI KI (LA SALLE) COLLEGE
Class Timetable and Class Teacher Timetable

School Year : 2020/2021

Class : F6B Home Room : 603(603)

Class Teacher(Teacher Short Name) : HUNG, SIU YING(SYH)

Data Set Description(Result Set Description) : Timetable2020-2021 (Timetable2020-2021Set1)

Winter Duration : 01/09/2020-31/08/2021

Class Timetable

	Day1	Day2	Day3	Day4	Day5	Day6
07:55-08:10	Pre-School Assembly	Pre-School Assembly	Pre-School Assembly	Pre-School Assembly	Pre-School Assembly	Pre-School Assembly
(0) 08:10-08:20	FTP, SYH, 603	FTP, SYH, 603	FTP, SYH, 603	FTP, SYH, 603	FTP, SYH, 603	FTP, SYH, 603
(1) 08:20-09:00	CHIN, YLT, 603	ENG, SYH, 603	MUS, YMC, 424	MACO, KKL, 603	CHIN, YLT, 603	PHY-B1-PHY-1, YCC, 602 BIO-B1-BIO-1, WLY, 603 CHIS-B1-CHIS-1, WFT, 601
(2) 09:00-09:40	MACO, KKL, 603	CHIN, YLT, 603	LIBS, YLW, 603	CHIN, YLT, 603	CHIN, YLT, 603	ENG, SYH, 603
(3) 09:40-10:20	VA, HTT, 512	CHIN, YLT, 603	S00036	S00036	CHIN, YLT, 603	LIBS, YLW, 603
10:20-10:40	Recess	Recess	Recess	Recess	Recess	Recess
(4) 10:40-11:20	ENG, SYH, 603	S00036	MACO, KKL, 603	LIBS, YLW, 603	MACO, KKL, 603	MACO, KKL, 603
(5) 11:20-12:00	ENG, SYH, 603	MACO, KKL, 603	BIO-B1-BIO-1, WLY, 413 PHY-B1-PHY-1, YCC, 313 CHIS-B1-CHIS-1, WFT, 601	LIBS, YLW, 603	S00037	MACO, KKL, 603
12:00-13:05	Lunch	Lunch	Lunch	Lunch	Lunch	Lunch
(6) 13:10-13:50	LIBS, YLW, 603	BIO-B1-BIO-1, WLY, 413 PHY-B1-PHY-1, YCC, 313 CHIS-B1-CHIS-1, WFT, 601	ENG, SYH, 603	BIO-B1-BIO-1, WLY, 413 PHY-B1-PHY-1, YCC, 313 CHIS-B1-CHIS-1, WFT, 601	ENG, SYH, 603	CHIN, YLT, 603
(7) 13:50-14:30	BIO-B1-BIO-1, WLY, 413 PHY-B1-PHY-1, YCC, 313 CHIS-B1-CHIS-1, WFT, 601	PE, WHL, PG2	ENG, SYH, 603	ENG, SYH, 603	ENG, SYH, 603	S00035
(8) 14:30-15:10	BIO-B1-BIO-1, WLY, 413 PHY-B1-PHY-1, YCC, 313 CHIS-B1-CHIS-1, WFT, 601	PE, WHL, PG2	CHIN, YLT, 603	MCED, SYH, 603	LIBS, YLW, 603	S00035

CHAN SUI KI (LA SALLE) COLLEGE

Class Timetable and Class Teacher Timetable

School Year : 2020/2021

Class : F6B Home Room : 603(603)

Class Teacher(Teacher Short Name) : HUNG, SIU YING(SYH)

Data Set Description(Result Set Description) : Timetable2020-2021 (Timetable2020-2021Set1)

Winter Duration : 01/09/2020-31/08/2021

Lesson Name	Class Name	Subject Name(Subj. Short Name)	Teacher Name(Teacher Short Name)	Room Name(Room Code)
S00035*	KG38	Chemistry(CHEM-B3-CHEM-3-18)	YU, KAI TUNG WINTER(KTY)	Chemistry Lab(411)
	KG37	Economics(ECON-B3-ECON-3-18)	WONG, CHI KEUNG(RW)	605(605)
	KG37	Geography(GEOG-B3-GEOG-3-18)	Lin Tsz Ho(THL)	601(601)
	KG37	Information & Communication Technology(ICT-B3-I&CT-3-18)	LEUNG HOI WAI(HWL)	401(401)
	KG37	Physical Education (HKDSE)(PED-B3-PE-3-18)	VONG KAM VENG(KVV)	School Playground(PG1)
	KG37	Physics(PHY-B3-PHY-3-18)	CHU, YUN CHING(YCC)	Physics Lab(313)
S00036*	KG38	Chemistry(CHEM-B3-CHEM-3-18)	YU, KAI TUNG WINTER(KTY)	Chemistry Lab(411)
	KG37	Economics(ECON-B3-ECON-3-18)	WONG, CHI KEUNG(RW)	605(605)
	KG37	Geography(GEOG-B3-GEOG-3-18)	Lin Tsz Ho(THL)	601(601)
	KG37	Information & Communication Technology(ICT-B3-I&CT-3-18)	LEUNG HOI WAI(HWL)	401(401)
	KG37	Physical Education (HKDSE)(PED-B3-PE-3-18)	VONG KAM VENG(KVV)	602(602)
	KG37	Physics(PHY-B3-PHY-3-18)	CHU, YUN CHING(YCC)	Physics Lab(313)
S00037*	KG38	Chemistry(CHEM-B3-CHEM-3-18)	YU, KAI TUNG WINTER(KTY)	603(603)
	KG37	Economics(ECON-B3-ECON-3-18)	WONG, CHI KEUNG(RW)	605(605)
	KG37	Geography(GEOG-B3-GEOG-3-18)	Lin Tsz Ho(THL)	601(601)
	KG37	Information & Communication Technology(ICT-B3-I&CT-3-18)	LEUNG HOI WAI(HWL)	401(401)
	KG37	Physical Education (HKDSE)(PED-B3-PE-3-18)	VONG KAM VENG(KVV)	602(602)
	KG37	Physics(PHY-B3-PHY-3-18)	CHU, YUN CHING(YCC)	604(604)

Remarks: *** [lesson] indicates special lesson hihih**
 # [lesson] indicates alternate lesson

R-TTL005-E

Maths Extended Class M2 (HKL, 605, Mon 15:25-16:40)
LS (KYC, 604, Term 1, Wed 15:25-16:40)
BAFS (SC, 604, Term 1, Thu 15:25-16:40)
Econ (RW, 605, Term 1, Fri 15:25-16:40)
Geog (THL, 603, Term 1, Fri 15:25-16:40)

CHAN SUI KI (LA SALLE) COLLEGE
Class Timetable and Class Teacher Timetable

School Year : 2020/2021

Class : F6C Home Room : 604(604)

Data Set Description(Result Set Description) : Timetable2020-2021 (Timetable2020-2021Set1)

Class Teacher(Teacher Short Name) : LAM, YUEN YEE(YYL)

Winter Duration : 01/09/2020-31/08/2021

Class Timetable

	Day1	Day2	Day3	Day4	Day5	Day6
07:55-08:10	Pre-School Assembly	Pre-School Assembly	Pre-School Assembly	Pre-School Assembly	Pre-School Assembly	Pre-School Assembly
(0) 08:10-08:20	FTP, YYL, 604	FTP, YYL, 604	FTP, YYL, 604	FTP, YYL, 604	FTP, YYL, 604	FTP, YYL, 604
(1) 08:20-09:00	MACO, HKL, 604	MACO, HKL, 604	ICT-B2-IC&T-2, HWL, 401 BIO-B2-BIO-2, WLY, 413 BAFS-B2-BAFS-2, SC, 604	ICT-B2-IC&T-2, WYL, 401 BIO-B2-BIO-2, WLY, 413 BAFS-B2-BAFS-2, SC, 604	LIBS, KYC, 604	MACO, HKL, 604
(2) 09:00-09:40	ICT-B2-IC&T-2, HWL, 401 BIO-B2-BIO-2, WLY, 605 BAFS-B2-BAFS-2, SC, 604	CHIN, YYL, 604	LIBS, KYC, 604	CHIN, YYL, 604	LIBS, KYC, 604	LIBS, KYC, 604
(3) 09:40-10:20	LIBS, KYC, 604	CHIN, YYL, 604	S00036	S00036	VA, HTT, 512	ICT-B2-IC&T-2, HWL, 401 BIO-B2-BIO-2, WLY, 413 BAFS-B2-BAFS-2, SC, 604
10:20-10:40	Recess	Recess	Recess	Recess	Recess	Recess
(4) 10:40-11:20	ENG, YML, 604	S00036	MACO, HKL, 604	MACO, HKL, 604	CHIN, YYL, 604	CHIN, YYL, 604
(5) 11:20-12:00	ENG, YML, 604	ENG, YML, 604	ENG, YML, 604	MACO, HKL, 604	S00037	MUS, YMC, 424
12:00-13:05	Lunch	Lunch	Lunch	Lunch	Lunch	Lunch
(6) 13:10-13:50	CHIN, YYL, 604	LIBS, KYC, 604	CHIN, YYL, 604	ENG, YML, 604	MACO, HKL, 604	ENG, YML, 604
(7) 13:50-14:30	CHIN, YYL, 604	ICT-B2-IC&T-2, WYL, 401 BIO-B2-BIO-2, WLY, 413 BAFS-B2-BAFS-2, SC, 604	PE, KVV, PG1	ENG, YML, 604	ENG, YML, 604	S00035
(8) 14:30-15:10	CHIN, YYL, 604	ICT-B2-IC&T-2, WYL, 401 BIO-B2-BIO-2, WLY, 413 BAFS-B2-BAFS-2, SC, 604	PE, KVV, PG1	MCED, YYL, 604	ENG, YML, 604	S00035

CHAN SUI KI (LA SALLE) COLLEGE

Class Timetable and Class Teacher Timetable

School Year : 2020/2021

Class : F6C Home Room : 604(604)

Class Teacher(Teacher Short Name) : LAM, YUEN YEE(YYL)

Data Set Description(Result Set Description) : Timetable2020-2021 (Timetable2020-2021Set1)

Winter Duration : 01/09/2020-31/08/2021

Lesson Name	Class Name	Subject Name(Subj. Short Name)	Teacher Name(Teacher Short Name)	Room Name(Room Code)
S00035*	KG38	Chemistry(CHEM-B3-CHEM-3-18)	YU, KAI TUNG WINTER(KTY)	Chemistry Lab(411)
	KG37	Economics(ECON-B3-ECON-3-18)	WONG, CHI KEUNG(RW)	605(605)
	KG37	Geography(GEOG-B3-GEOG-3-18)	Lin Tsz Ho(THL)	601(601)
	KG37	Information & Communication Technology(ICT-B3-I&CT-3-18)	LEUNG HOI WAI(HWL)	401(401)
	KG37	Physical Education (HKDSE)(PED-B3-PE-3-18)	VONG KAM VENG(KVV)	School Playground(PG1)
	KG37	Physics(PHY-B3-PHY-3-18)	CHU, YUN CHING(YCC)	Physics Lab(313)
S00036*	KG38	Chemistry(CHEM-B3-CHEM-3-18)	YU, KAI TUNG WINTER(KTY)	Chemistry Lab(411)
	KG37	Economics(ECON-B3-ECON-3-18)	WONG, CHI KEUNG(RW)	605(605)
	KG37	Geography(GEOG-B3-GEOG-3-18)	Lin Tsz Ho(THL)	601(601)
	KG37	Information & Communication Technology(ICT-B3-I&CT-3-18)	LEUNG HOI WAI(HWL)	401(401)
	KG37	Physical Education (HKDSE)(PED-B3-PE-3-18)	VONG KAM VENG(KVV)	602(602)
	KG37	Physics(PHY-B3-PHY-3-18)	CHU, YUN CHING(YCC)	Physics Lab(313)
S00037*	KG38	Chemistry(CHEM-B3-CHEM-3-18)	YU, KAI TUNG WINTER(KTY)	603(603)
	KG37	Economics(ECON-B3-ECON-3-18)	WONG, CHI KEUNG(RW)	605(605)
	KG37	Geography(GEOG-B3-GEOG-3-18)	Lin Tsz Ho(THL)	601(601)
	KG37	Information & Communication Technology(ICT-B3-I&CT-3-18)	LEUNG HOI WAI(HWL)	401(401)
	KG37	Physical Education (HKDSE)(PED-B3-PE-3-18)	VONG KAM VENG(KVV)	602(602)
	KG37	Physics(PHY-B3-PHY-3-18)	CHU, YUN CHING(YCC)	604(604)

Remarks: *** [lesson] indicates special lesson hihih**
 # [lesson] indicates alternate lesson

R-TTL005-E

Maths Extended Class M2 (HKL, 605, Mon 15:25-16:40)
LS (YLW, 605, Tue 15:20-16:00)
BAFS (SC, 604, Term 1, Thu 15:25-16:40)
Econ (RW, 605, Term 1, Fri 15:25-16:40)
Geog (THL, 603, Term 1, Fri 15:25-16:40)

CHAN SUI KI (LA SALLE) COLLEGE
Class Timetable and Class Teacher Timetable

School Year : 2020/2021

Class : F6D Home Room : 605(605)

Data Set Description(Result Set Description) : Timetable2020-2021 (Timetable2020-2021Set1)

Class Teacher(Teacher Short Name) : Chau Tsun Fung(TFC)

Winter Duration : 01/09/2020-31/08/2021

Class Timetable

	Day1	Day2	Day3	Day4	Day5	Day6
07:55-08:10	Pre-School Assembly	Pre-School Assembly	Pre-School Assembly	Pre-School Assembly	Pre-School Assembly	Pre-School Assembly
(0) 08:10-08:20	FTP, TFC, 605	FTP, TFC, 605	FTP, TFC, 605	FTP, TFC, 605	FTP, TFC, 605	FTP, TFC, 605
(1) 08:20-09:00	CHIN, YYK, 605	ENG, TFC, 605	ICT-B2-IC&T-2, HWL, 401 BIO-B2-BIO-2, WLY, 413 BAFS-B2-BAFS-2, SC, 604	ICT-B2-IC&T-2, WYL, 401 BIO-B2-BIO-2, WLY, 413 BAFS-B2-BAFS-2, SC, 604	CHIN, YYK, 605	CHEM, CHH, 605
(2) 09:00-09:40	ICT-B2-IC&T-2, HWL, 401 BIO-B2-BIO-2, WLY, 605 BAFS-B2-BAFS-2, SC, 604	CHIN, YYK, 605	MUS, YMC, 424	LIBS, YLW, 605	CHIN, YYK, 605	ENG, TFC, 605
(3) 09:40-10:20	LIBS, YLW, 605	CHIN, YYK, 605	S00036	S00036	CHIN, YYK, 605	ICT-B2-IC&T-2, HWL, 401 BIO-B2-BIO-2, WLY, 413 BAFS-B2-BAFS-2, SC, 604
10:20-10:40	Recess	Recess	Recess	Recess	Recess	Recess
(4) 10:40-11:20	ENG, TFC, 605	S00036	LIBS, YLW, 605	PE, WHL, PG1	CHEM, CHH, 411	MACO, KHN, 605
(5) 11:20-12:00	ENG, TFC, 605	CHEM, CHH, 411	LIBS, YLW, 605	PE, WHL, PG1	S00037	LIBS, YLW, 605
12:00-13:05	Lunch	Lunch	Lunch	Lunch	Lunch	Lunch
(6) 13:10-13:50	CHEM, CHH, 411	MACO, KHN, 605	CHIN, YYK, 605	MACO, KHN, 605	ENG, TFC, 605	CHIN, YYK, 605
(7) 13:50-14:30	CHEM, CHH, 411	ICT-B2-IC&T-2, WYL, 401 BIO-B2-BIO-2, WLY, 413 BAFS-B2-BAFS-2, SC, 604	CHEM, CHH, 411	MACO, KHN, 605	ENG, TFC, 605	S00035
(8) 14:30-15:10	MACO, KHN, 605	ICT-B2-IC&T-2, WYL, 401 BIO-B2-BIO-2, WLY, 413 BAFS-B2-BAFS-2, SC, 604	ENG, TFC, 605	MCED, TFC, 605	MACO, KHN, 605	S00035

CHAN SUI KI (LA SALLE) COLLEGE

Class Timetable and Class Teacher Timetable

School Year : 2020/2021

Class : F6D Home Room : 605(605)

Class Teacher(Teacher Short Name) : Chau Tsun Fung(TFC)

Data Set Description(Result Set Description) : Timetable2020-2021 (Timetable2020-2021Set1)

Winter Duration : 01/09/2020-31/08/2021

Lesson Name	Class Name	Subject Name(Subj. Short Name)	Teacher Name(Teacher Short Name)	Room Name(Room Code)
S00035*	KG37	Economics(ECON-B3-ECON-3-18)	WONG, CHI KEUNG(RW)	605(605)
	KG37	Geography(GEOG-B3-GEOG-3-18)	Lin Tsz Ho(THL)	601(601)
	KG37	Information & Communication Technology(ICT-B3-I&CT-3-18)	LEUNG HOI WAI(HWL)	401(401)
	KG37	Physical Education (HKDSE)(PED-B3-PE-3-18)	VONG KAM VENG(KVV)	School Playground(PG1)
	KG37	Physics(PHY-B3-PHY-3-18)	CHU, YUN CHING(YCC)	Physics Lab(313)
S00036*	KG37	Economics(ECON-B3-ECON-3-18)	WONG, CHI KEUNG(RW)	605(605)
	KG37	Geography(GEOG-B3-GEOG-3-18)	Lin Tsz Ho(THL)	601(601)
	KG37	Information & Communication Technology(ICT-B3-I&CT-3-18)	LEUNG HOI WAI(HWL)	401(401)
	KG37	Physical Education (HKDSE)(PED-B3-PE-3-18)	VONG KAM VENG(KVV)	602(602)
	KG37	Physics(PHY-B3-PHY-3-18)	CHU, YUN CHING(YCC)	Physics Lab(313)
S00037*	KG37	Economics(ECON-B3-ECON-3-18)	WONG, CHI KEUNG(RW)	605(605)
	KG37	Geography(GEOG-B3-GEOG-3-18)	Lin Tsz Ho(THL)	601(601)
	KG37	Information & Communication Technology(ICT-B3-I&CT-3-18)	LEUNG HOI WAI(HWL)	401(401)
	KG37	Physical Education (HKDSE)(PED-B3-PE-3-18)	VONG KAM VENG(KVV)	602(602)
	KG37	Physics(PHY-B3-PHY-3-18)	CHU, YUN CHING(YCC)	604(604)

Remarks: *** [lesson] indicates special lesson hihih**
 # [lesson] indicates alternate lesson

2020/2021 Timetable Appendix

1.	**Maths Extension Class** (3:25 – 4:40pm) - HKL (S6 M2, Rm605) Monday - MHS (S5 M2, Rm505) Monday - WTL (S4 M2, Rm405) Monday
2.	**BAFS** (3:25 – 4:40pm) - SC(S6, Rm604) Term 1, Thursday - SC(S5, Rm504) Term 2, Thursday
3.	**Economics** (3:25 – 4:40pm) - RW (S6, Rm605) Term 1, Friday - RW (S5, Rm504) Term 2, Monday
4.	**Geography** (3:25 – 4:40pm) - THL (S6, Rm603) Term 1, Friday - THL (S5, Rm503) Term 2, Monday

5.	**Chinese Project** (3:25 – 4:40pm) - MYL (S4, Rm404) Monday
6.	**Liberal Studies** (3:20 – 4:00pm) - YLW (S6D, Rm605), Tuesday - WYL (S5D, Rm505), Tuesday - KYC (S4D, Rm405), Tuesday
7.	**Liberal Studies** (3:25 – 4:40pm) - OLH (S6A, Rm602) Term 1, Wednesday - YLW (S6B, Rm603) Term 1, Wednesday - KYC (S6C, Rm604) Term 1, Wednesday - YLW (S5A, Rm502) Term 2, Wednesday - KYC (S5C, Rm504) Term 2, Wednesday
8.	**E&RS** (3:25 – 5:25pm) - KYK (S5AB, Rm503) Thursday

9. S1 Assistant Form Teacher Period (KWC, KCC, LHW, KYK)
Date: 2/9-10/9, 22/9, 29/9, 7/10-9/10, 9/12-11/12, 2/3-4/3, 20/5, 21/5, 24/5

1A	3:20-4:00 pm	102	KWC
1B	3:20-4:00 pm	103	KCC
1C	3:20-4:00 pm	104	LHW
1D	3:20-4:00 pm	105	KYK

10. Form 1 English Supplementary Reading Lessons (VK, MKT, MHF, TFC)

1A	Mon	12:00-12:30 pm	102	VK
1B	Mon	12:00-12:30 pm	103	MKT
1C	Mon	12:00-12:30 pm	104	MHF
1D	Mon	12:00-12:30 pm	105	TFC

11. Reading Lessons for Form 1 to Form 3

	Chinese	English
1A	Day 4, 1st	Day 3, 3rd
1B	Day 2, 5th	Day 3, 3rd
1C	Day 1, 1st	Day 4, 4th
1D	Day 2, 1st	Day 4, 4th
2A	Day 1, 1st	Day 5, 3rd
2B	Day 1, 1st	Day 6, 1st

	Chinese	English
2C	Day 3, 3rd	Day 2, 1st
2D	Day 1, 1st	Day 3, 2nd
3A	Day 2, 1st	Day 3, 4th
3B	Day 4, 2nd	Day 3, 4th
3C	Day 3, 3rd	Day 5, 4th
3D	Day 4, 3rd	Day 2, 1st

12. Subject Name

Subject Short Name	Subject Name
BAFS	Business, Accounting & Financial Studies
BIO	Biology
CHEM	Chemistry
CHIN	Chinese Language
CHIS	Chinese History
CL	Computer Literacy
E&RE	Ethics / Religious Education
E&RS	Ethics and Religious Studies
ECON	Economics
ENG	English Language
FTP	Form Teacher Period
GEOG	Geography
Home	Home Room Period

Subject Short Name	Subject Name
ICT	Information & Communication Technology
IH	Integrated Humanities
LIBS	Liberal Studies
MATH	Mathematics
MACO	Mathematics (Compulsory)
MCED	Moral & Civic Education
MUS	Music
PE	Physical Education/ Development
PED	Physical Education (DSE)
PHY	Physics
PTH	Putonghua
SCJ	Science(Secondary 1-3)
VA	Visual Arts

13. Teacher Name

Teacher Short Name	Teacher Name
KCC	Cham Kwok Cheong
KYC	Chan Ka Yu James
YMC	Chan Yu Man Isabella
TFC	Chau Tsun Fung
KWC	Cheng Ka Wai Caric
KC	Cheung Kok
KMC	Chiu Kit Man
YSC	Choi Yuen Sai Pauline
YCC	Chu Yun Ching
SC	Chung Wai Han Sonia
MC	Brother CUA Michael Sia Lu
MHF	Fan Man Ho Henry
CHH	Ho Chi Ho
OLH	Ho Oi Lam
SYH	Hung Siu Ying
KYK	Kiang Kwok Yuen
YYK	Kwan Yuk Yin Helena
VK	Kwok Viki
KKL	Lam Kwok Keung
WHL	Lam Wai Hung
WTL	Lam Wai Ting
YYL	Lam Yuen Yee
KL	Lau Ka Yee Katie
MKL	Lau Man Kit
MYL	Lau Ming Yan
LYM	Law Yat Mui
LHW	Lee Ho Wo
FL	Lee Po Chu Fiona

Teacher Short Name	Teacher Name
SFL	Lee Suk Fun Staveni
WYL	Lee Wing Yin
YML	Lee Yim Ming Yvonne
HWL	Leung Hoi Wai
SYL	Leung Suk Yee
WLL	Leung Wan Ling Doris
THL	Lin Tsz Ho
HKL	Lok Ho Kit
KHN	Ng Ka Ho
TLP	Pak Tak Lim
MHS	Siu Ming Him
HTT	Tang Ho Tat
RT	Taylor Richard David
WST	Tong Wing Sze
MT	Tse Ka Pui
MKT	Tse Man Ki
WFT	Tse Wai Fan
YLT	Tse Yee Ling
KVV	Vong Kam Veng
RW	Wong Chi Keung
CKW	Wong Chi Kin
HKW	Wong Hoi Ki
WKW	Wong Wing Kwan
YLW	Wong Yik Lun
AL	Yeung Mei Fong
WLY	Yeung Wang Leong
KTY	Yu Kai Tung Winter

陳瑞祺（喇沙）書院
九龍何文田常和街四號
電話：二七一一八一七五
傳真：二七六二一五五零

CHAN SUI KI (LA SALLE) COLLEGE
4 SHEUNG WO STREET, HOMANTIN,
KOWLOON, HONG KONG.
TEL : 27118175
FAX : 27621550

Instructions to Students (for Online Classes 2020-2021) Updated on 25.08.2020

Preparation for online classes:

- Identify a place at home that is suitable for study where you can work with minimal distractions
- Equip yourself with
  - a large-screen device e.g. a tablet or a personal computer with a microphone and a webcam
  - a stable internet connection e.g. join meetings (classes) in a place at home where WiFi signal is strong

  A set of earphones/headphones with a built-in microphone is recommended for better sound quality and reducing echo.
- Download and install Microsoft Teams on your device/ computer. Avoid using online version.
- Familiarise yourself with the functions of Microsoft Teams

Joining classes:

- Get your books/notes and stationery
- Sign in and join meetings (classes) five minutes before they start

  Fill in the Attendance Form (Microsoft Form) posted by the teacher. Enter your class, class number and name e.g. 1A01 Chan Tai Man

  Attendance will be taken during the first five minutes of each lesson including Form Teacher Period. Be punctual for roll call or you will be considered absent.
- Turn on your webcam but you can hide the background
- Mute your microphone when the teacher is doing his/her presentation. Select “Raise your hand” in the meeting controls if you want to ask any questions. Wait your turn, after getting permission from the teacher, unmute your microphone, speak to/ share your work with others
- Be well-behaved, attentive and engaged
- Respect privacy and copyright. Never videotape, record audio or take photo of the meetings

After classes:

- Relax and refresh during the break between lessons
- Revise the presentations and learning materials posted on Microsoft Teams if necessary
- Complete assignments on time
- Contact your teachers and get support from them if you have any difficulties

陳瑞祺（喇沙）書院
九龍何文田常和街四號
電話：二七一一八一七五
傳真：二七六二一五五零

CHAN SUI KI (LA SALLE) COLLEGE
4 SHEUNG WO STREET, HOMANTIN,
KOWLOON, HONG KONG.
TEL : 27118175
FAX : 27621550

Important Notes:

- Students should install Microsoft Teams and Microsoft Outlook on the devices they use the most. They should stay sign in to the Microsoft school account on these devices and turn on notifications so that they can get the updated information promptly.

- Students should update their Microsoft school account pictures with a passport/ID photo (in school uniform). The General Office and form teachers will download students' photos for school affairs.

- If a student is sick and unable to attend the online lessons, his parent should either call the General Office between 7:30 am and 8:00 am or send an email with the following details to absence@csklsc.edu.hk by 8:00 am : Class, Class Number, Student Name, Date of Absence, Reason, Parent's Name and Contact Number. Please put down "Leave Application" as the email subject line.

- Attendance will be taken during the first five minutes of each lesson including the Form Teacher Period. Students should fill in the Attendance Form by entering their class, class number and name e.g. 1A01 Chan Tai Man. Students should be punctual for roll call or they will be considered absent.

- Teachers will give assignments to students during online lessons. Students should submit their assignments through Microsoft Teams by 8:15 am on the due date. Students who frequently fail to finish their assignments will be punished. Parents and students should refer to the Homework Scheme for details.

- The attendance rate and the completion rate of assignments will be counted as part of the academic performance. A good attendance rate and a good completion rate of assignments are conditions for a student's promotion to next class level.

- Students should respect privacy and copyright. They are not permitted to videotape, record audio or take photo of online classes. Presentations and learning materials posted on Microsoft Teams are for internal use only. Students are not permitted to share these materials with any non-school members or they will be disciplined.

- If a teacher is sick or on leave, he/she will inform students of the cancellation of lessons and the arrangement of make-up lessons if any.

陳瑞祺(喇沙)書院
九龍何文田常和街四號
電話：二七一一八一七五
傳真：二七六二一五五零

CHAN SUI KI (LA SALLE) COLLEGE
4 SHEUNG WO STREET, HOMANTIN,
KOWLOON, HONG KONG.
TEL : 27118175
FAX : 27621550

2020-2021 網上課堂學生須知 更新日期 25.08.2020

課前

- 安排家中一個合適的位置上課，避免分心。
- 預備上網設施包括:
  - 配備較大螢幕的電腦裝置，例如平板電腦、個人電腦(附有麥克風及視像鏡頭)
  - 穩定上網設施，例如寬頻或 WiFi

  建議使用附有麥克風的耳機，有較佳聆聽效果，減少回音。
- 下載及在裝置安裝 Microsoft Teams 應用程式，避免使用網上版本。
- 熟習 Microsoft Teams 各功能

上課

- 在檯上放置教科書、筆記、紙張、文具及其他學習材料。
- 課堂前五分鐘登入會議(課堂)，並填妥及遞交點名表(Microsoft Form)。以英文填妥班別、班號及姓名，例如 1A01 Chan Tai Man。

  每一節網上課堂(包括班主任節)開始時首五分鐘老師將進行點名。如未能準時點名，該節當作缺席論。
- 開啟視像鏡頭，但可把背景隱藏
- 課堂進行前及期間，請將麥克風設為「靜音」，以免影響老師講學。學生應有序地及有禮地進行對話，如要發言應該：
  - 按「招手」按鈕
  - 獲老師准許 → 解除「靜音」說出自己姓名
  - 學生可發言/分享其電腦的檔案
- 應遵守課堂常規上課，注意言行，認真學習。
- 尊重私隱和版權，切勿進行拍照、錄音或錄影。

課後

- 小息時，保持身心鬆弛。
- 溫習老師上載的教學簡報及習作。
- 準時完成課業
- 遇有疑難，與班主任或科任老師聯絡，尋求協助。

陳瑞祺(喇沙)書院
九龍何文田常和街四號
電話：二七一一八一七五
傳真：二七六二一五五零

CHAN SUI KI (LA SALLE) COLLEGE
4 SHEUNG WO STREET, HOMANTIN,
KOWLOON, HONG KONG.
TEL : 27118175
FAX : 27621550

重要事項

- 網上課堂將以微軟應用程式 Microsoft Teams 進行。學生應在最常使用的流動裝置上安裝 Microsoft Teams 及 Microsoft Outlook，保持登入微軟學校戶口，並開啟訊息提示功能，以便取得最新資訊。

- 學生須把微軟學校戶口的相片更新為學生證件相(須穿著校服)。校務處和班主任將下載學生微軟學校戶口的相片作校務用途。

- 如學生因病未能上課，家長請於上午 7:30 至上午 8:00 致電通知校務處。家長亦可於上午 8:00 前電郵學校告假(電郵地址: absence@csklsc.edu.hk)。如以電郵告假，須清楚寫上學生姓名、班別、班號、病假日期、原因、家長姓名及聯絡電話，並於電郵標題寫上「學生告假申請」。

- 每一節網上課堂(包括班主任節)開始時首五分鐘老師將進行點名，學生須於網上點名紀錄(Microsoft Form)上輸入班別、班號及姓名(例如 1A01 Chan Tai Man) 。學生如未能準時點名，該節當作缺席論。

- 老師將於上課時發放功課，鞏固課堂所學。學生應於到期日上午 8:15 前透過 Microsoft Teams 遞交功課。屢次欠交功課的學生將受處分。家長和學生應參閱功課計劃的處分安排。

- 學生的課堂出席率和習作完成進度將計算入學業成績表現，而良好的課堂出席率和良好的習作紀錄是學生升留班決定的因素。

- 學生應尊重私隱和版權。學生不可錄音，錄影或拍攝網上課堂。老師存放於 Microsoft Teams 的授課片段或教材，只限校內使用，供學生溫習。未經批准學生不許把有關資料傳送予校外人士，違規學生將受處分。

- 如老師因病或因其他職責而未能上課，老師將會通知受影響學生取消課堂，並按需要安排補堂。

MICROSOFT TEAMS EXPECTATIONS

BE ON TIME

Wake up early

Log on 5 minutes before class starts

BE IN A QUIET PLACE

Find a quiet place

Check your surroundings,

Use a table or desk

BE PREPARED

Computer is charged

Camera is on

Use headphones

Get textbooks

PRESENTATION

Wear appropriate clothing

Be in camera view

MUTE YOURSELF

Mute yourself when your teacher or another student is talking or if there is background noise

PARTICIPATION

Be focused

Be attentive

Be an active participant

CHAT RESPONSIBLY

Raise your hand to speak

Type your question in the chat box

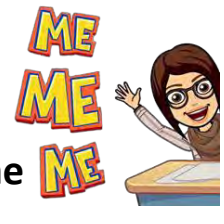

COMMUNICATION

Speak clearly

Don't dominate the the conversation

Stay on topic (*no side conversation*)

BE RESPECTFUL

R-E-S-P-E-C-T

Be kind

Be considerate

BE READY TO TAKE NOTES

Take notes regarding instructions

Make sure you understand the assignments

KEEP UP WITH ASSIGNMENTS

Work on class assignments every day

Don't let work pile up

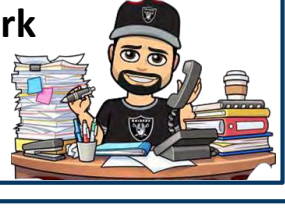

REVIEW NOTES & RECORDINGS

Review what was done in class
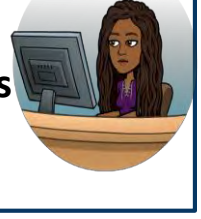
Prepare questions for your teacher